

# Oral Histopathology

## Series 11

**DAVID E. KLINGMAN, DMD**

*Diplomate, American Board of Oral and Maxillofacial Pathology*

*Diplomate, American Board of General Dentistry*

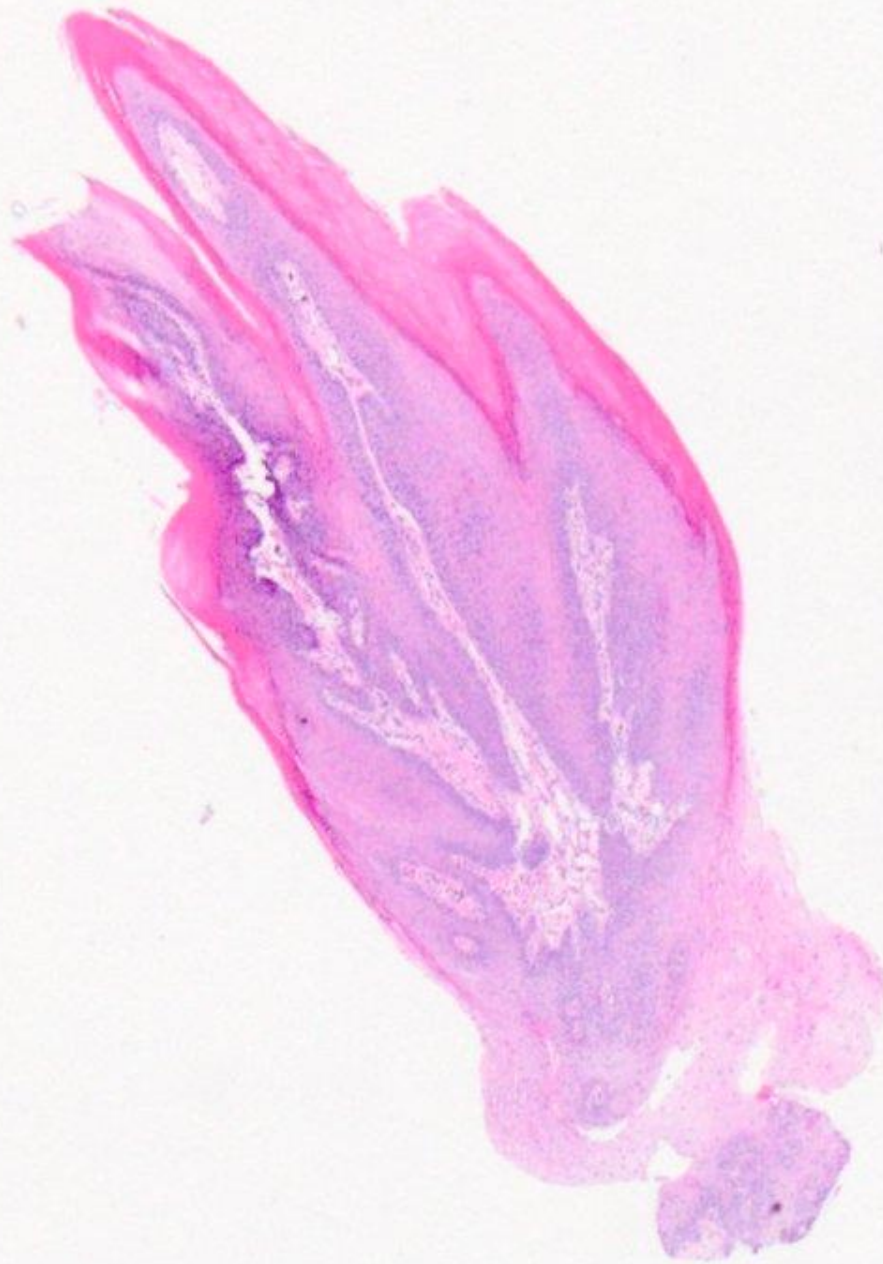

squamous papilloma



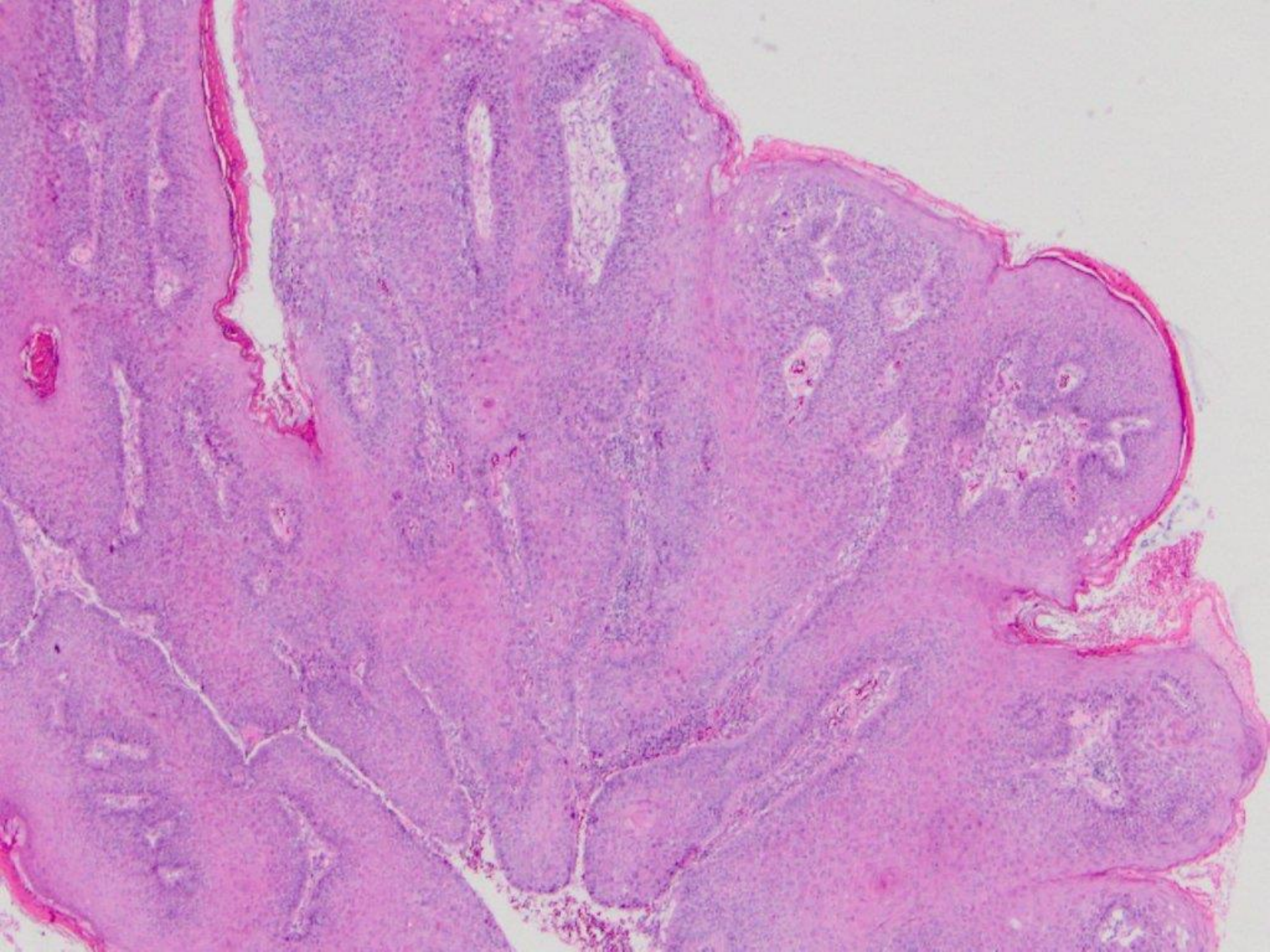



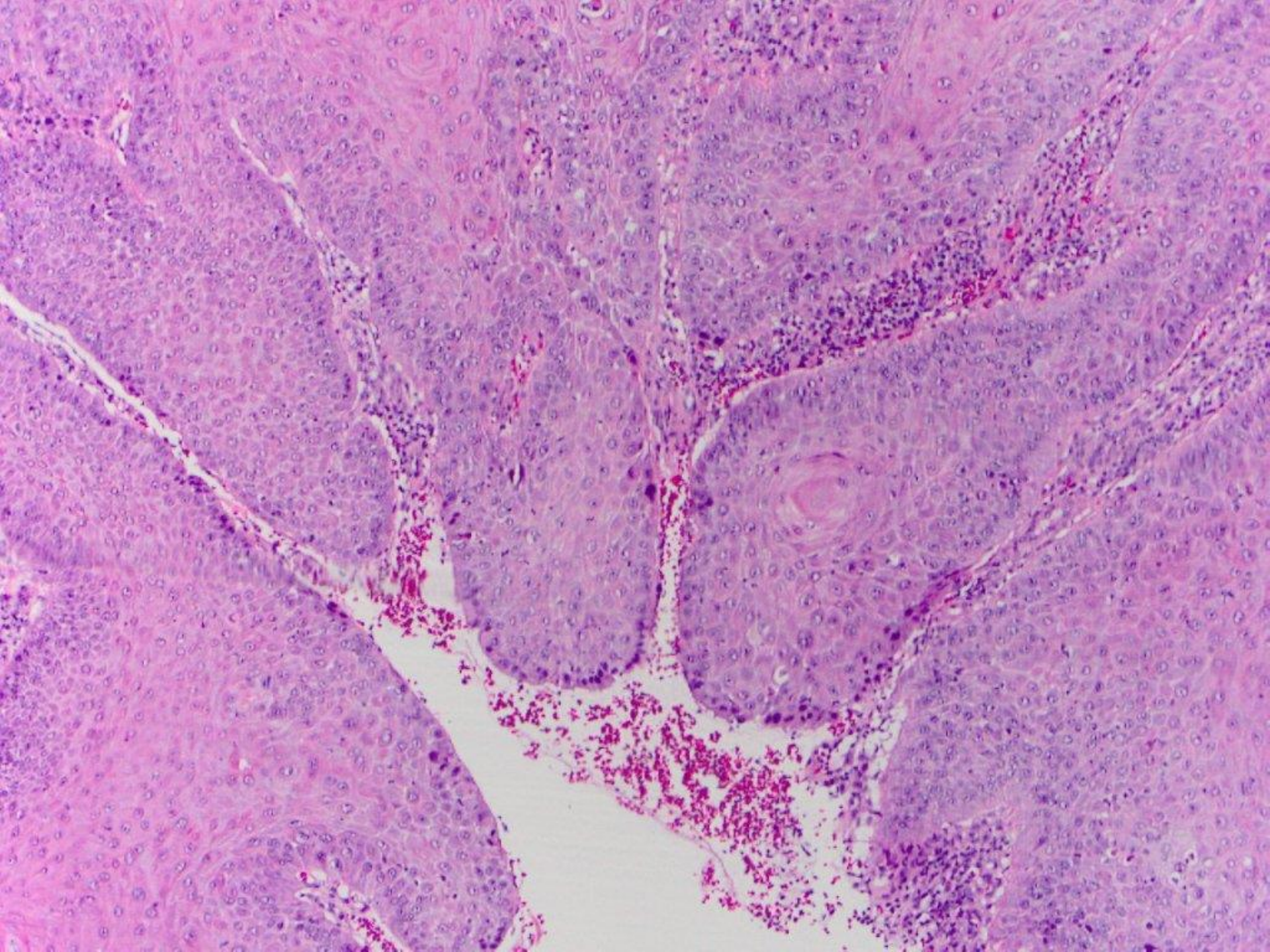



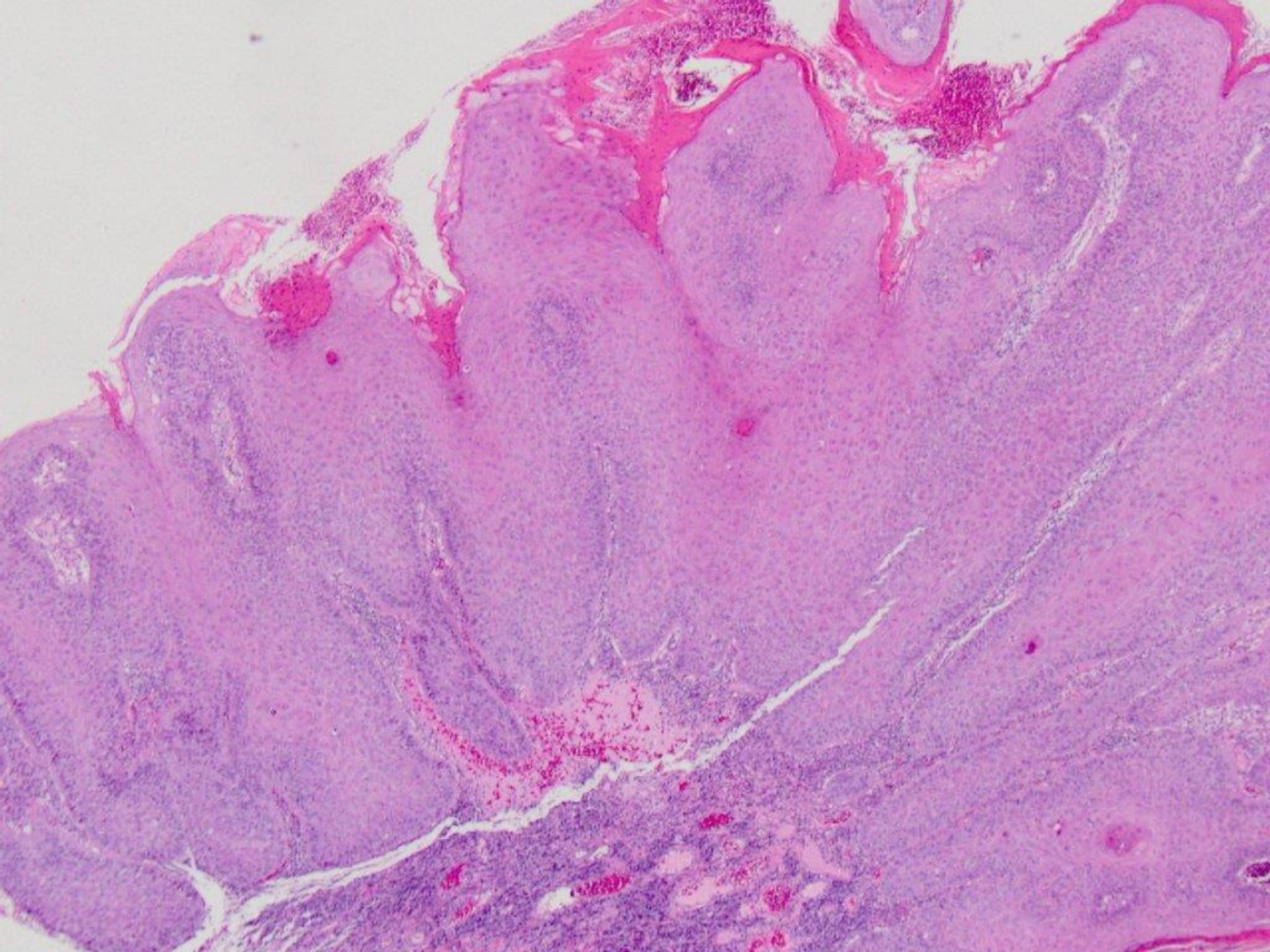



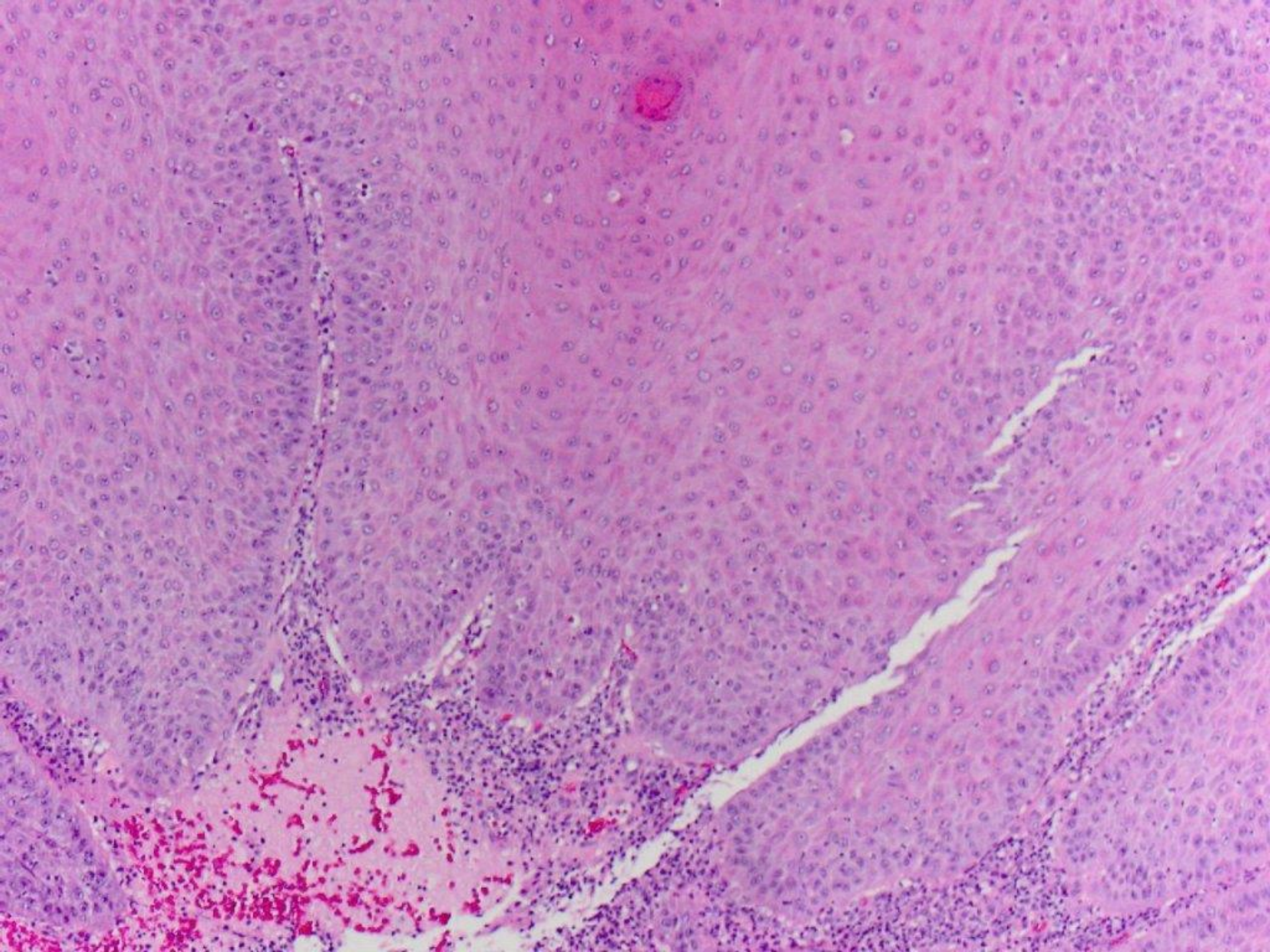



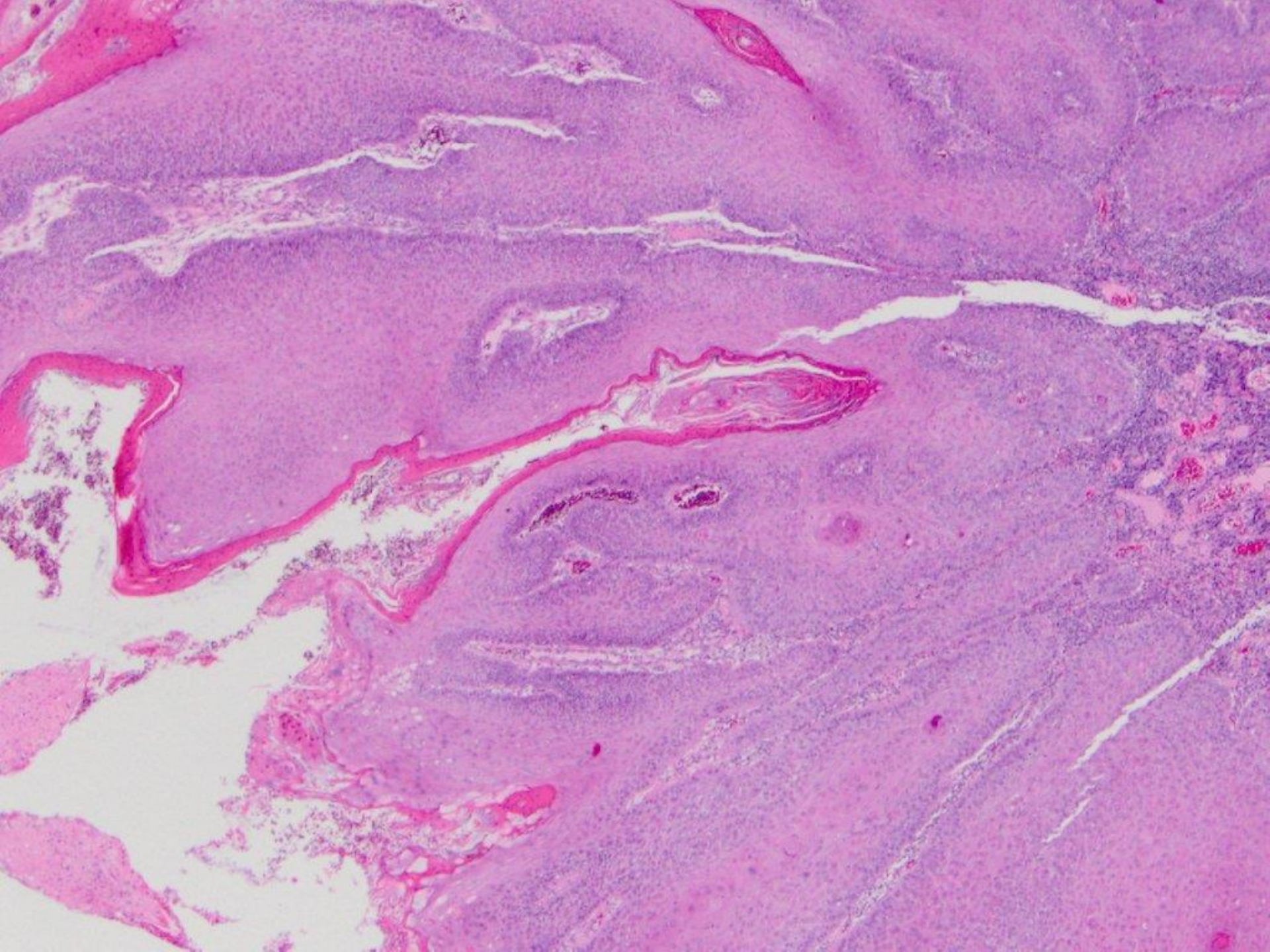



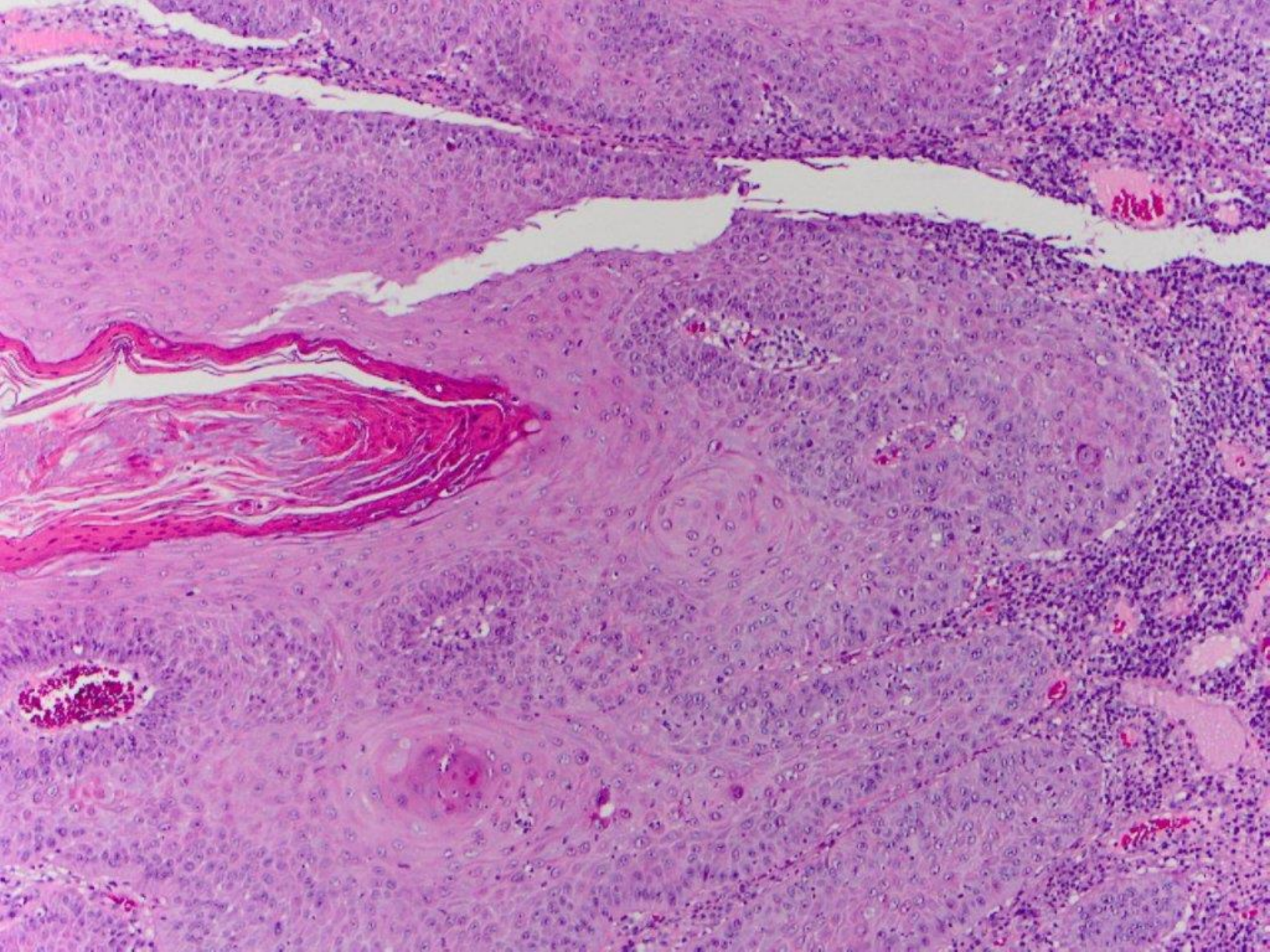



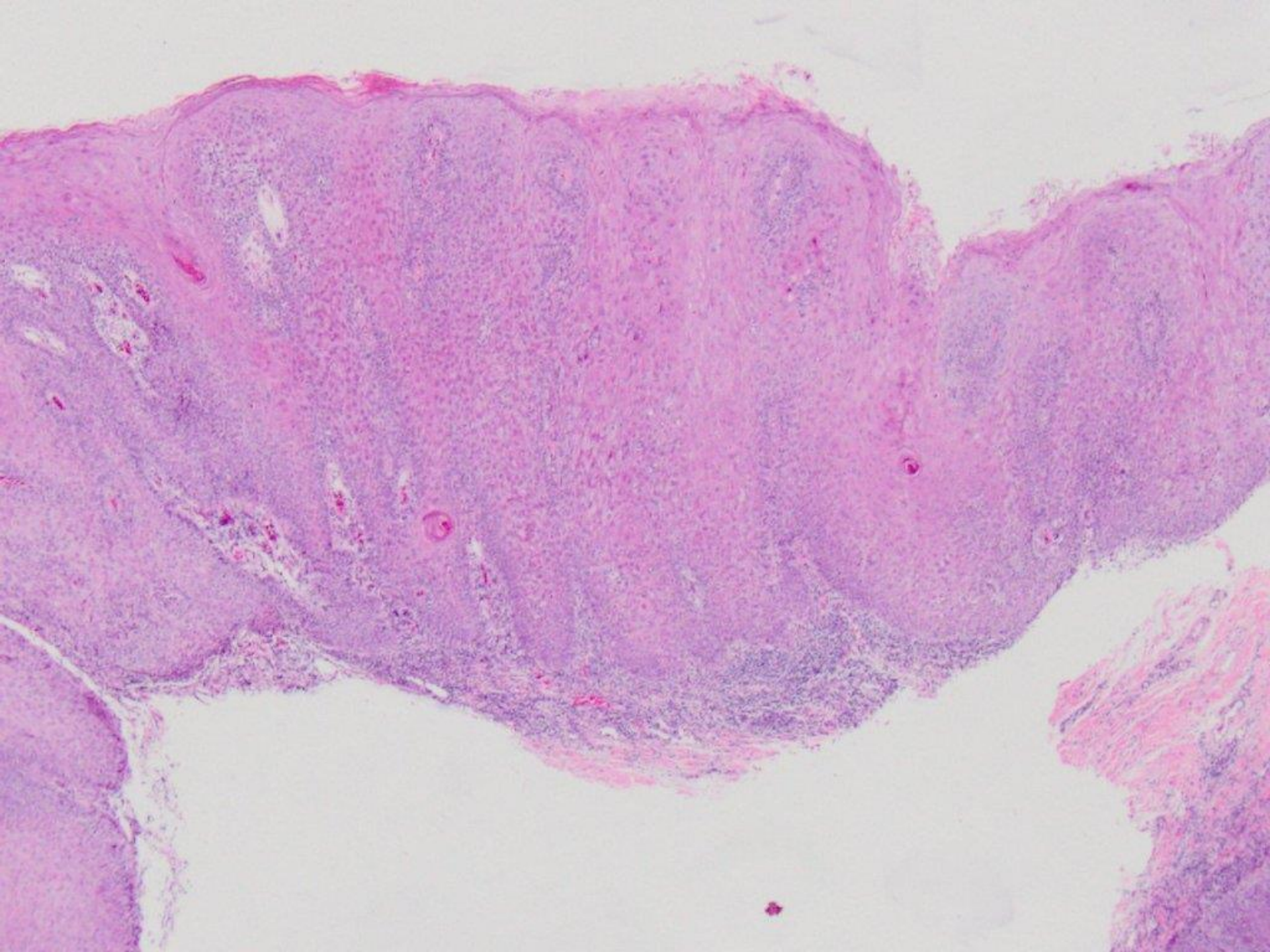



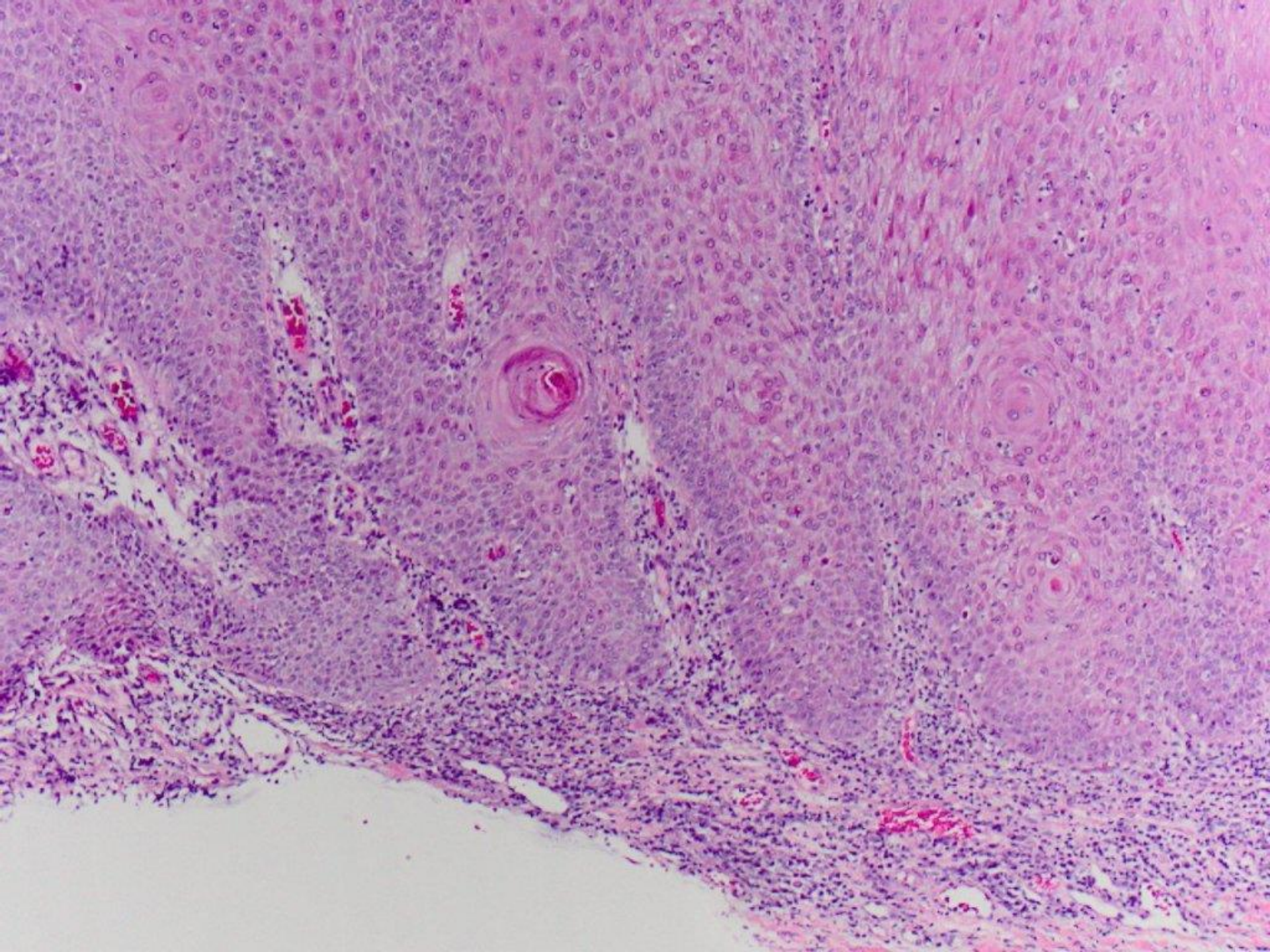



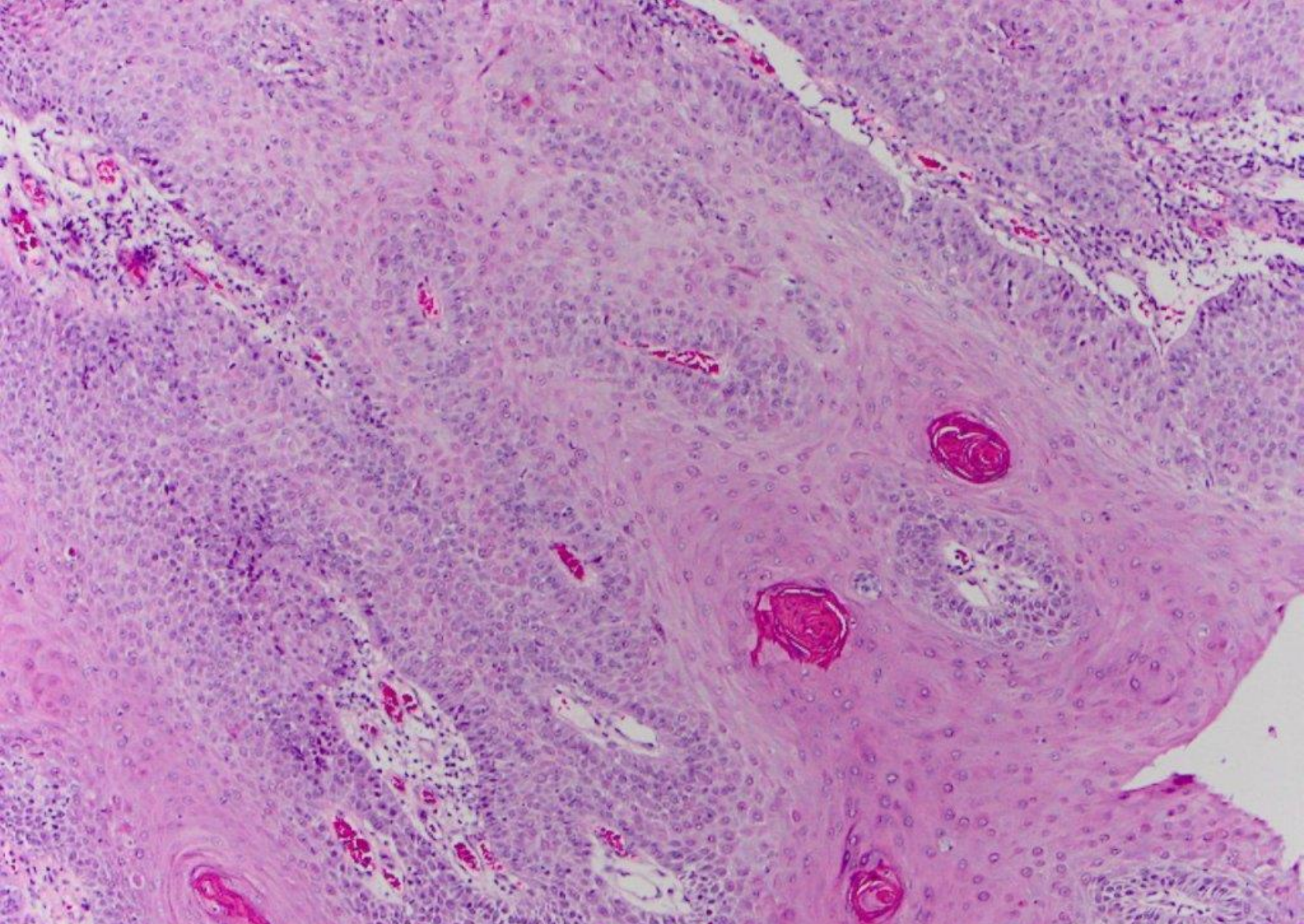

verrucous carcinoma



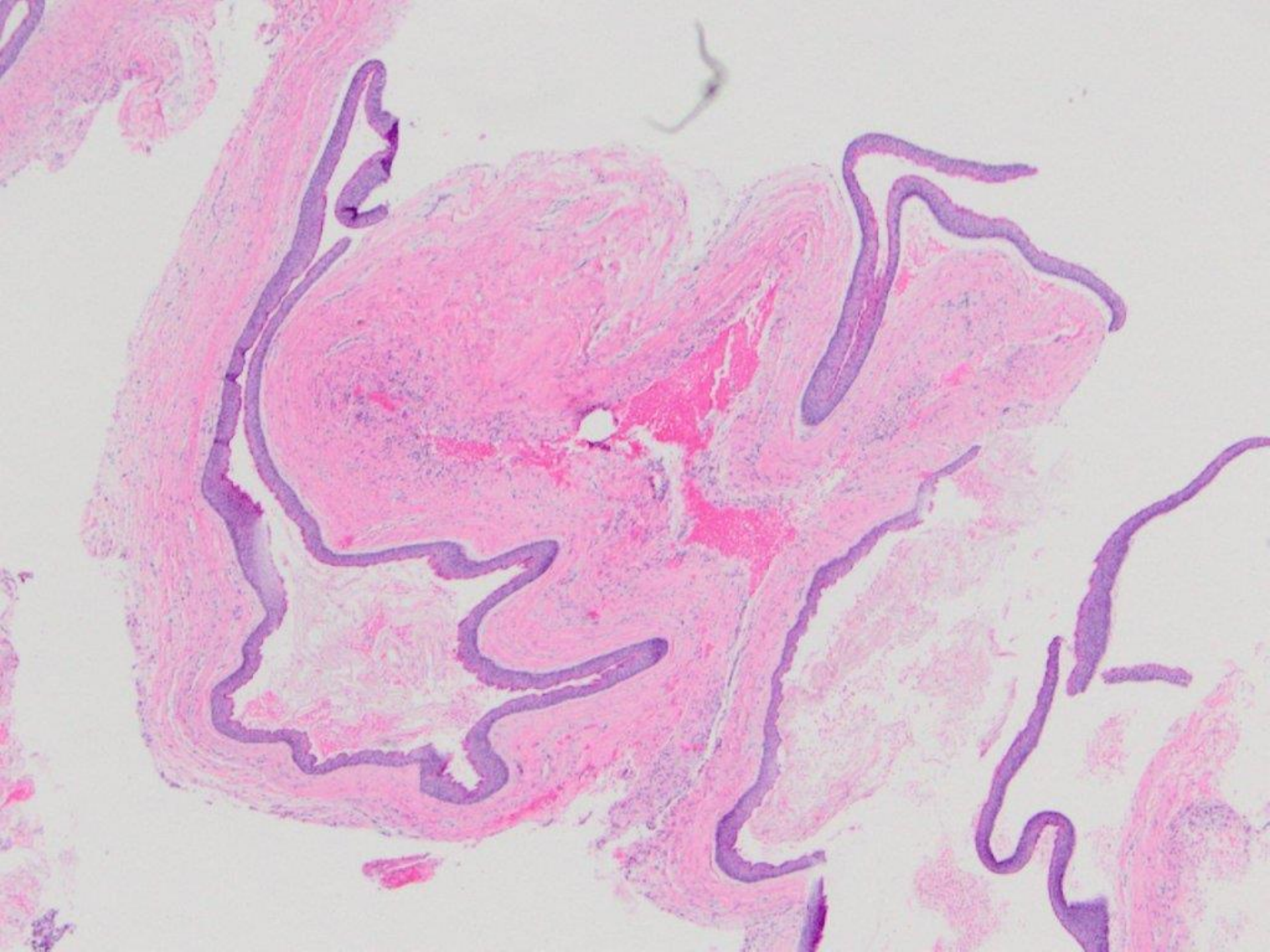



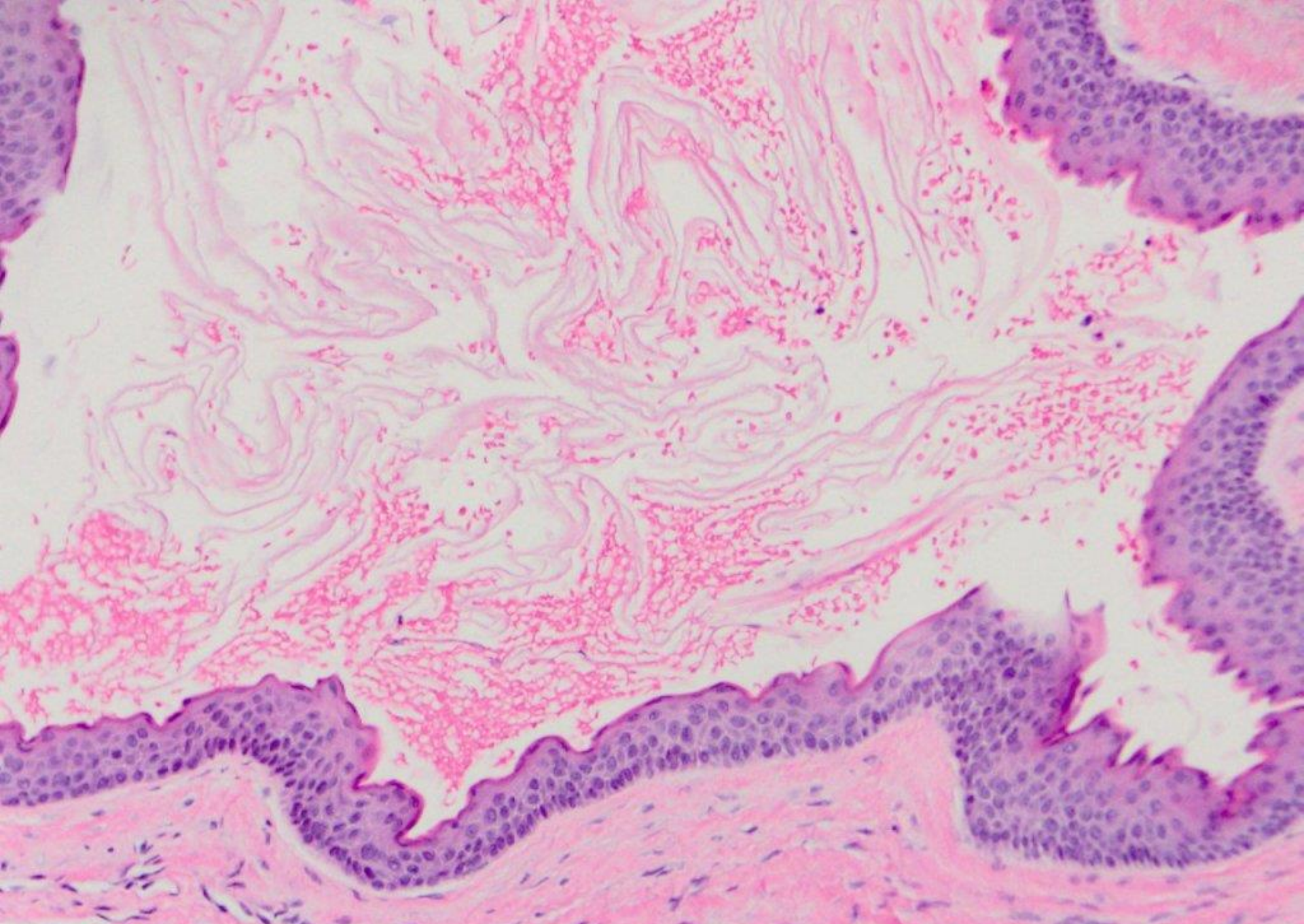

odontogenic keratocyst (keratocystic odontogenic tumor)



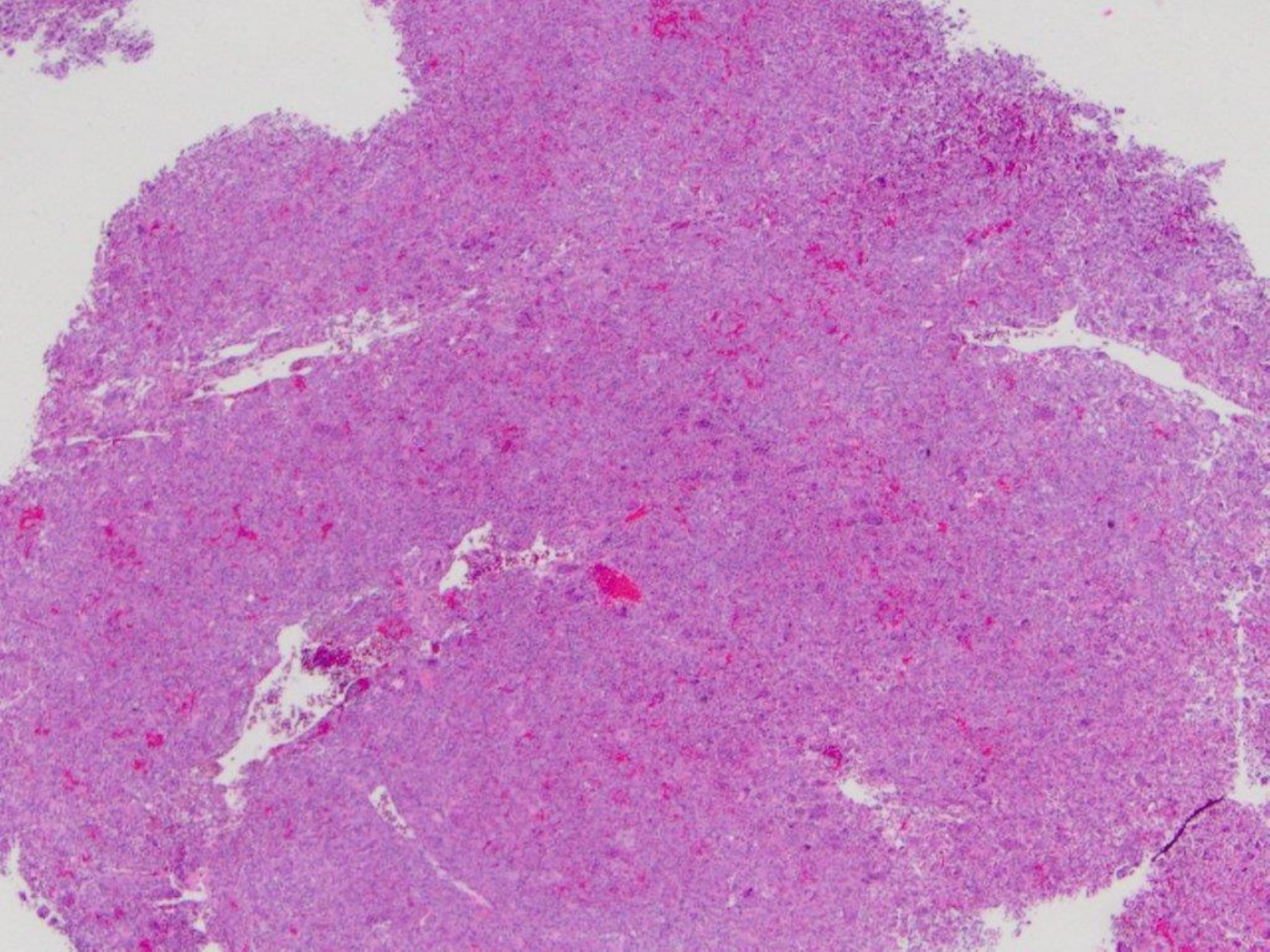



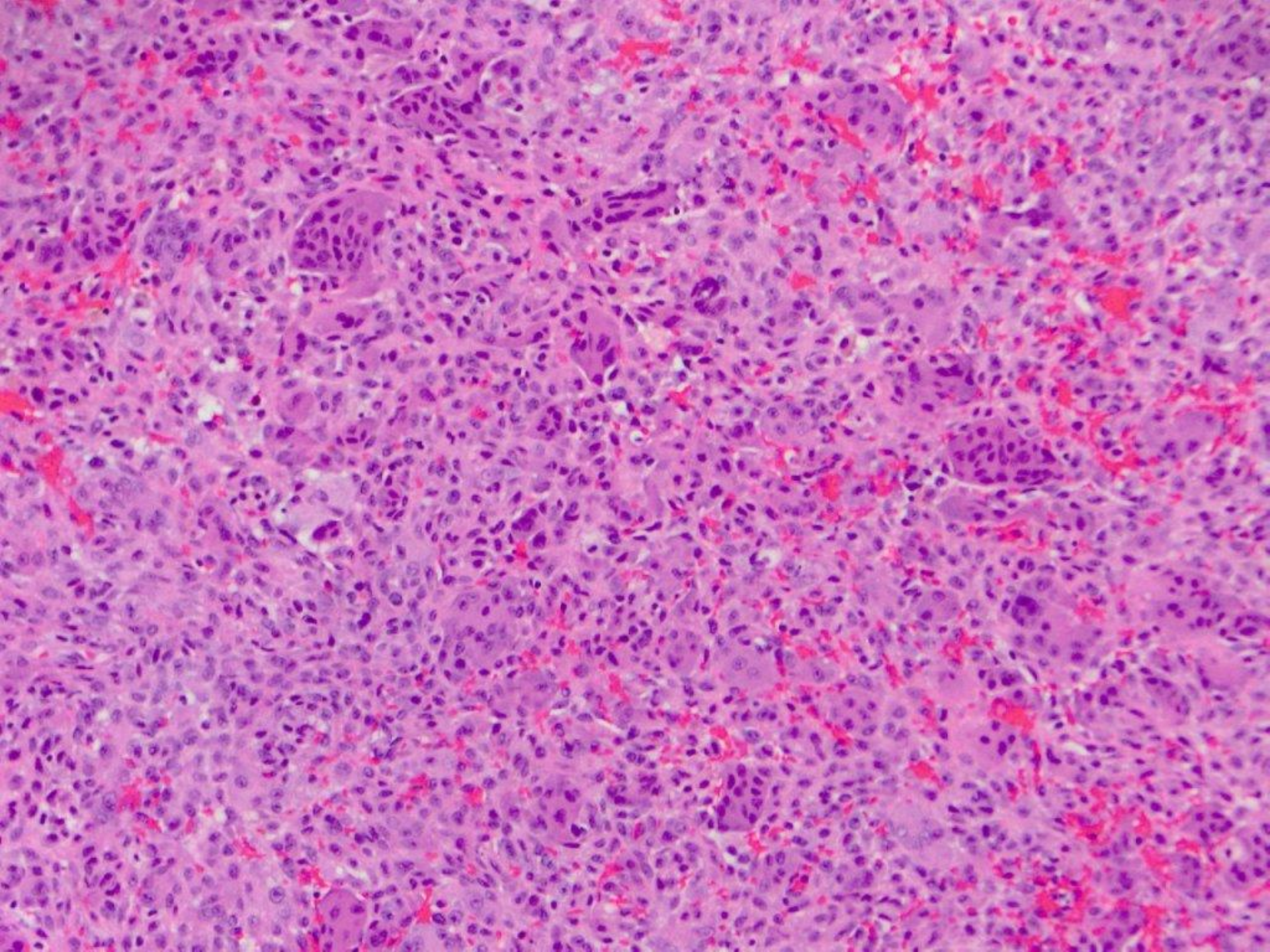



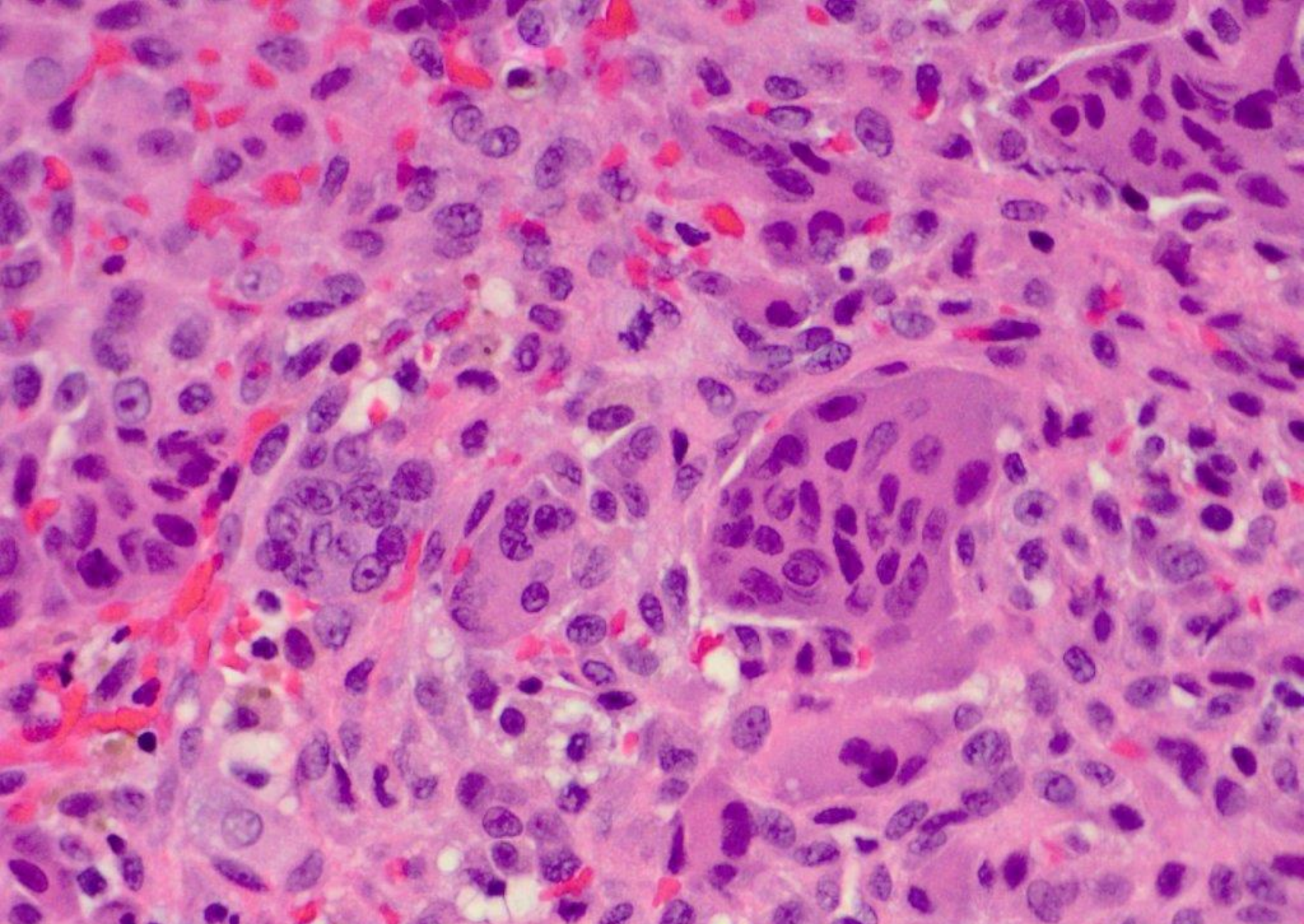

(central) giant cell granuloma



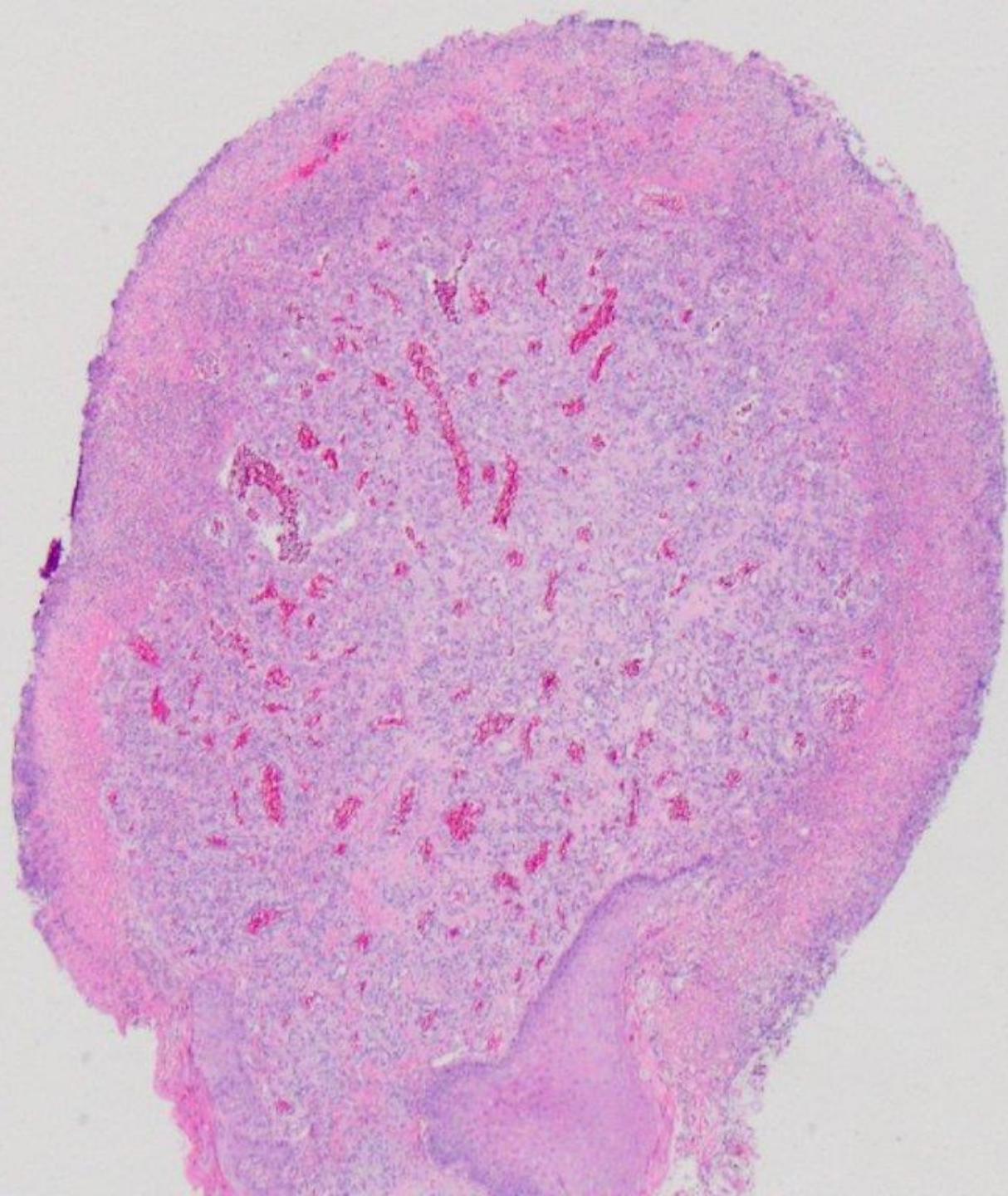



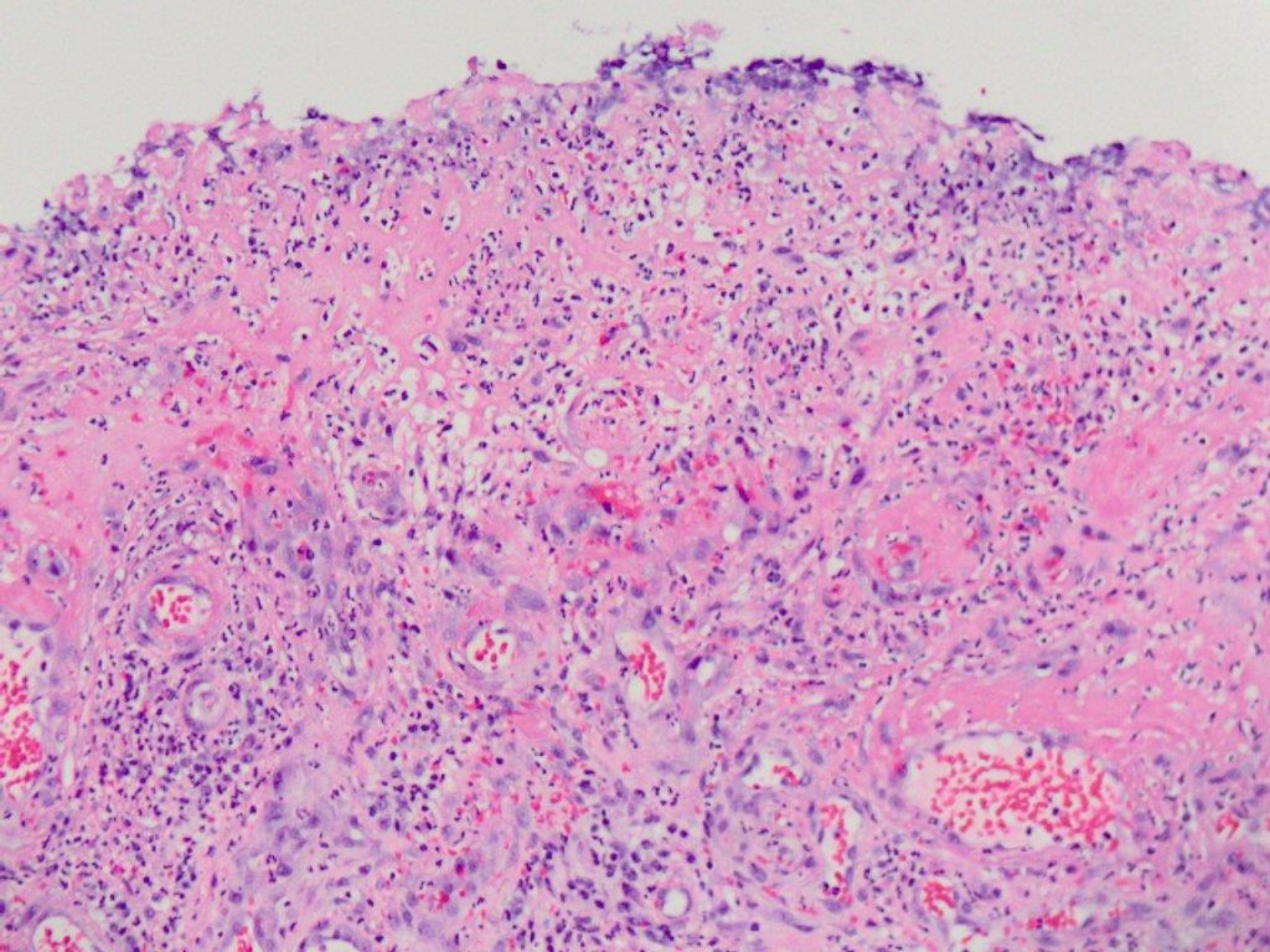



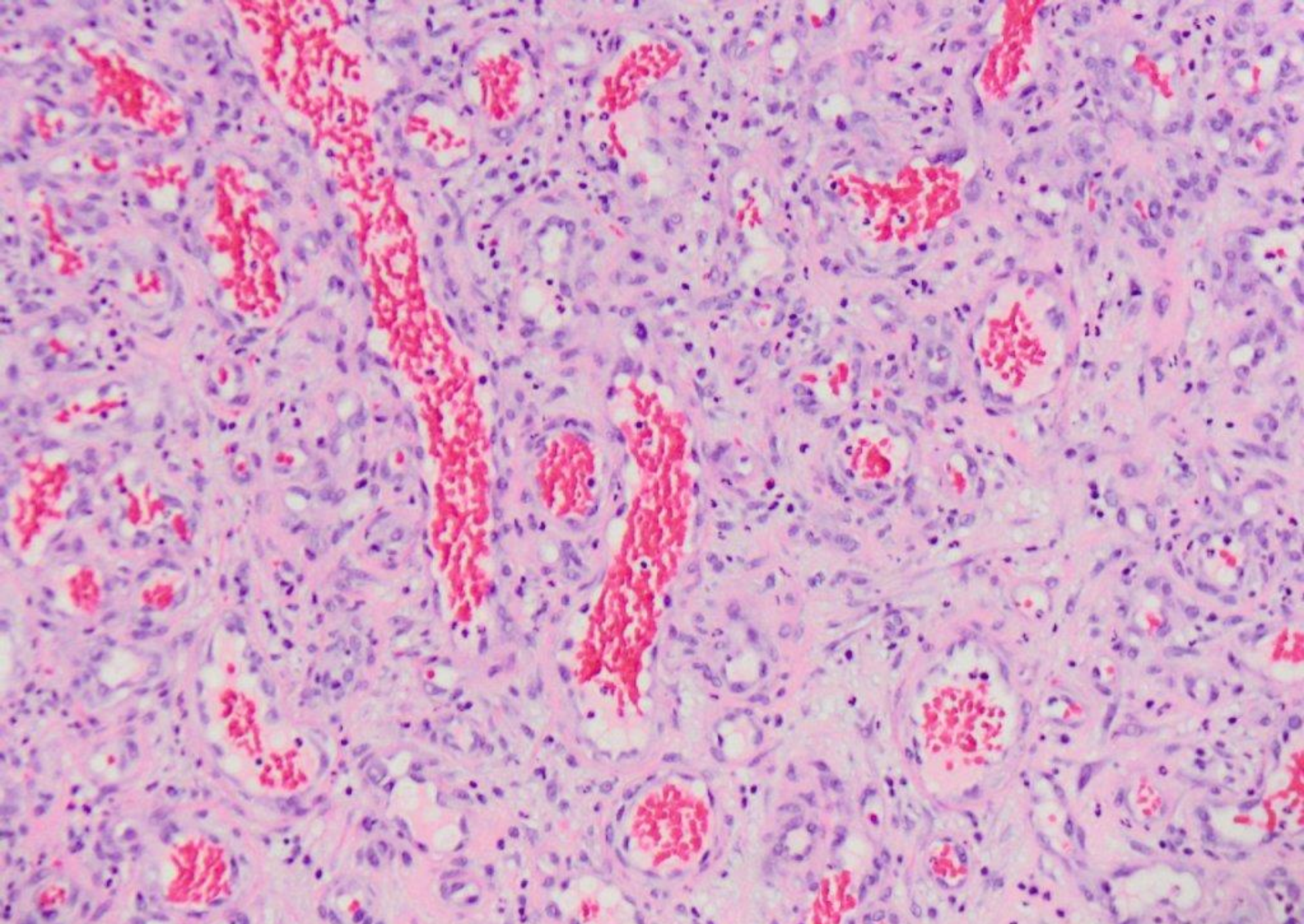

ulcerated pyogenic granuloma



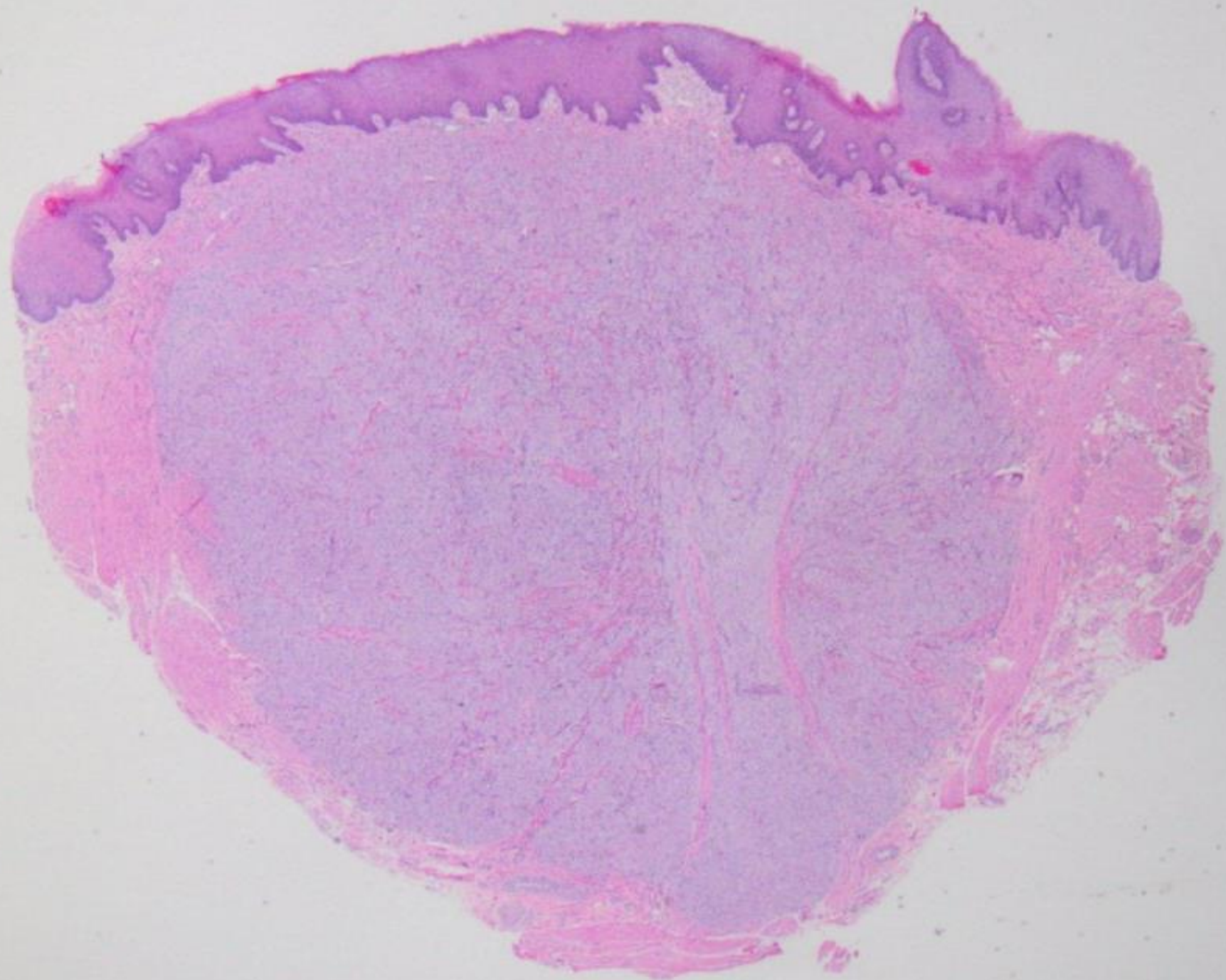



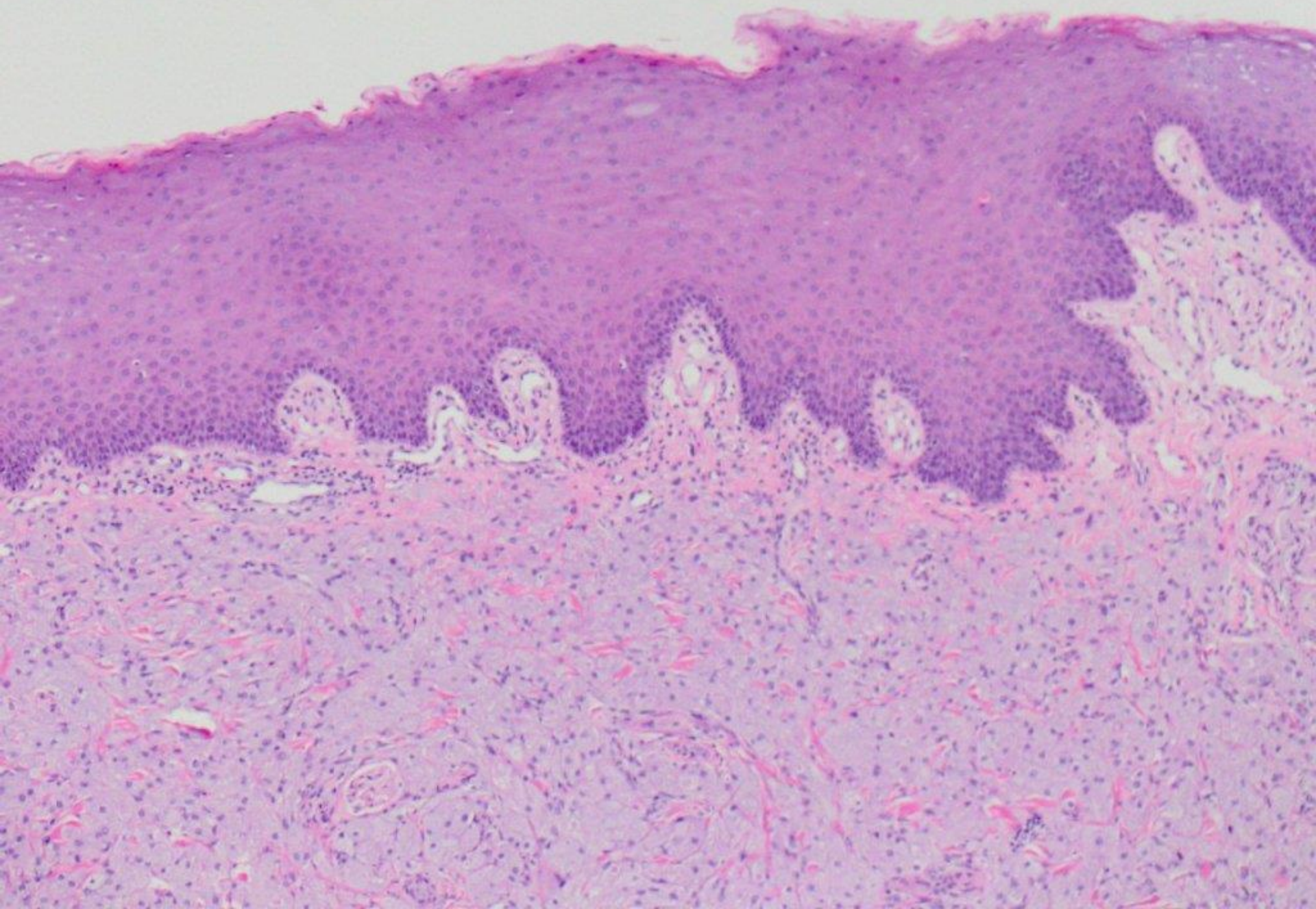



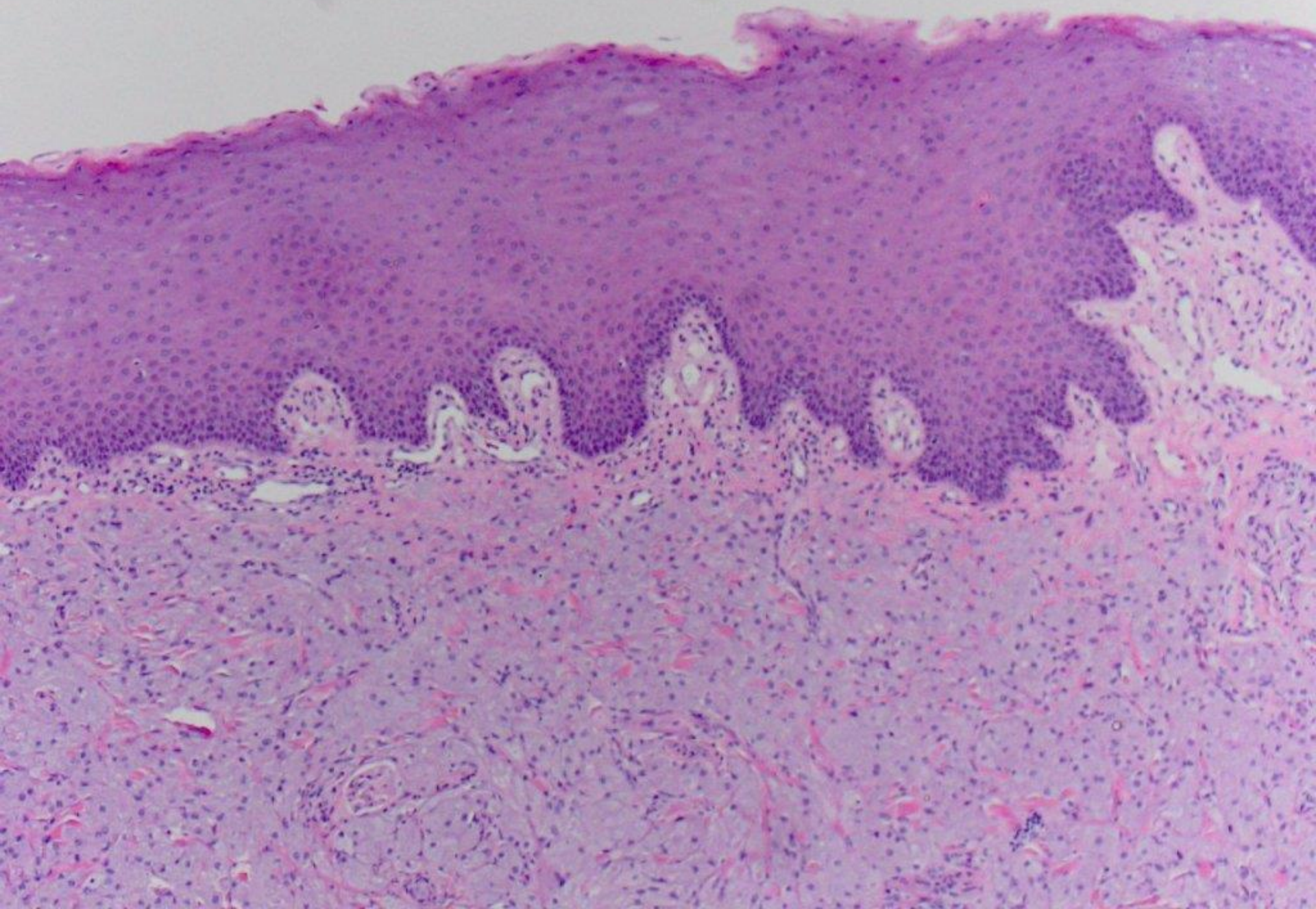



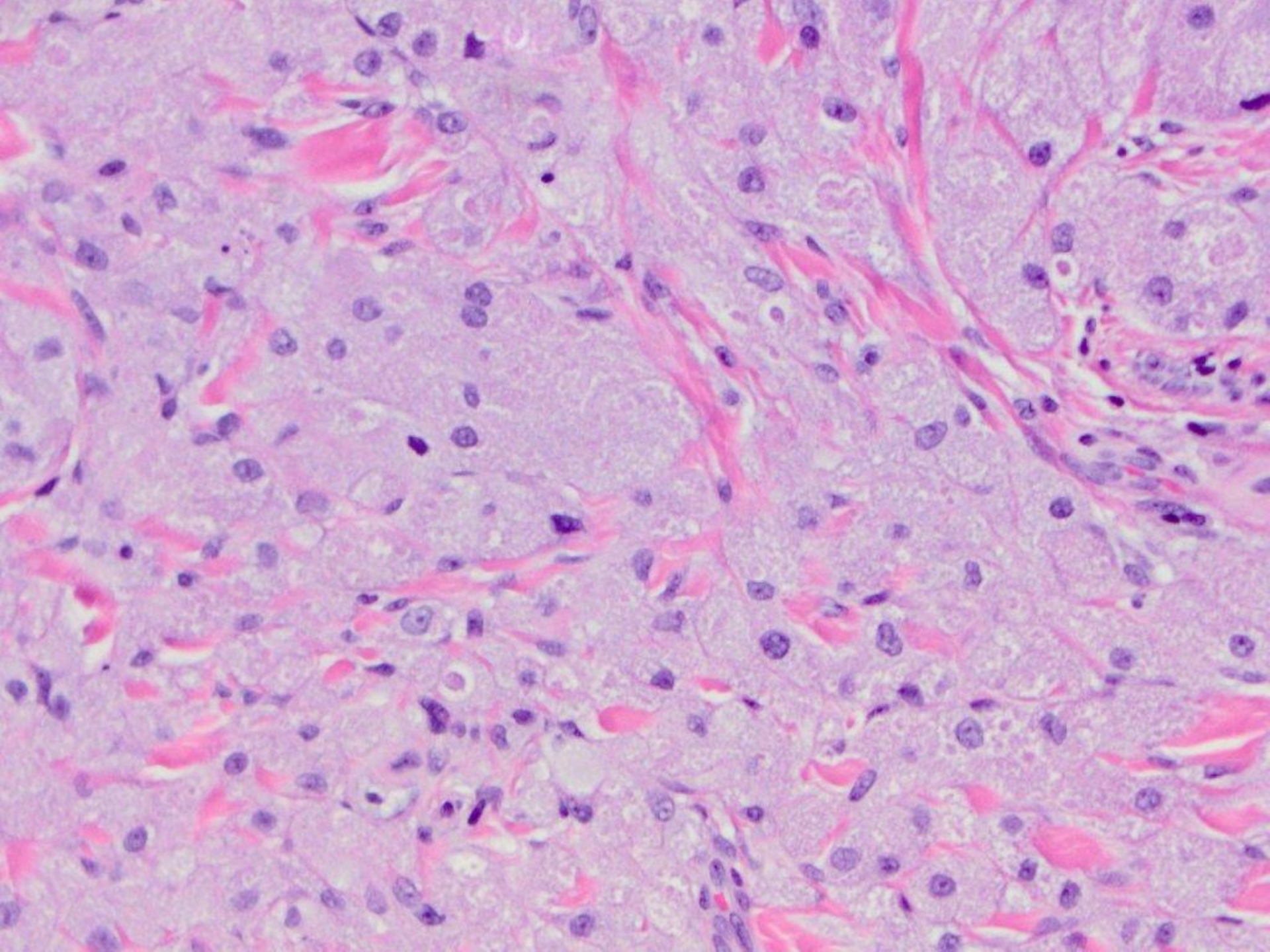



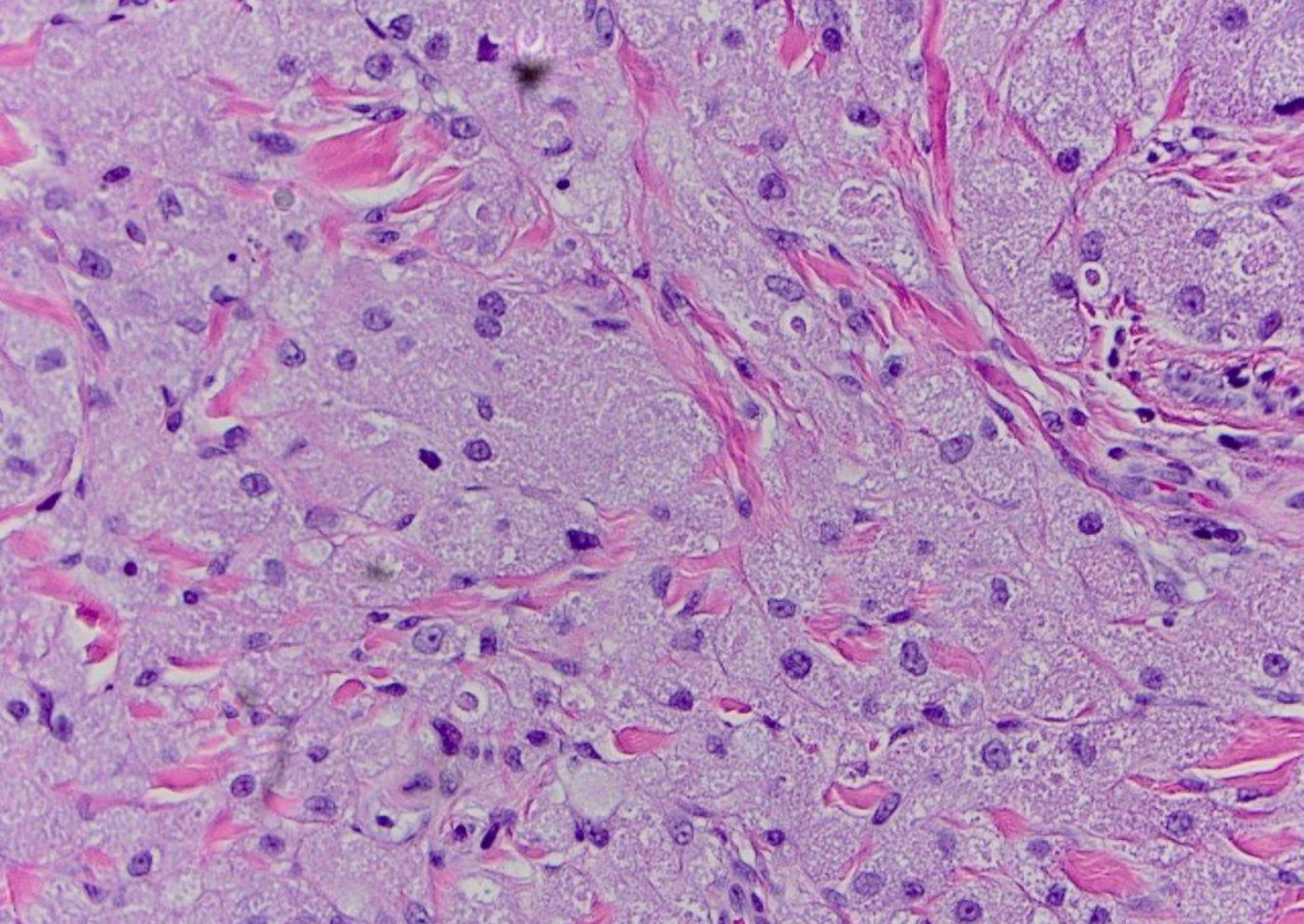

granular cell tumor



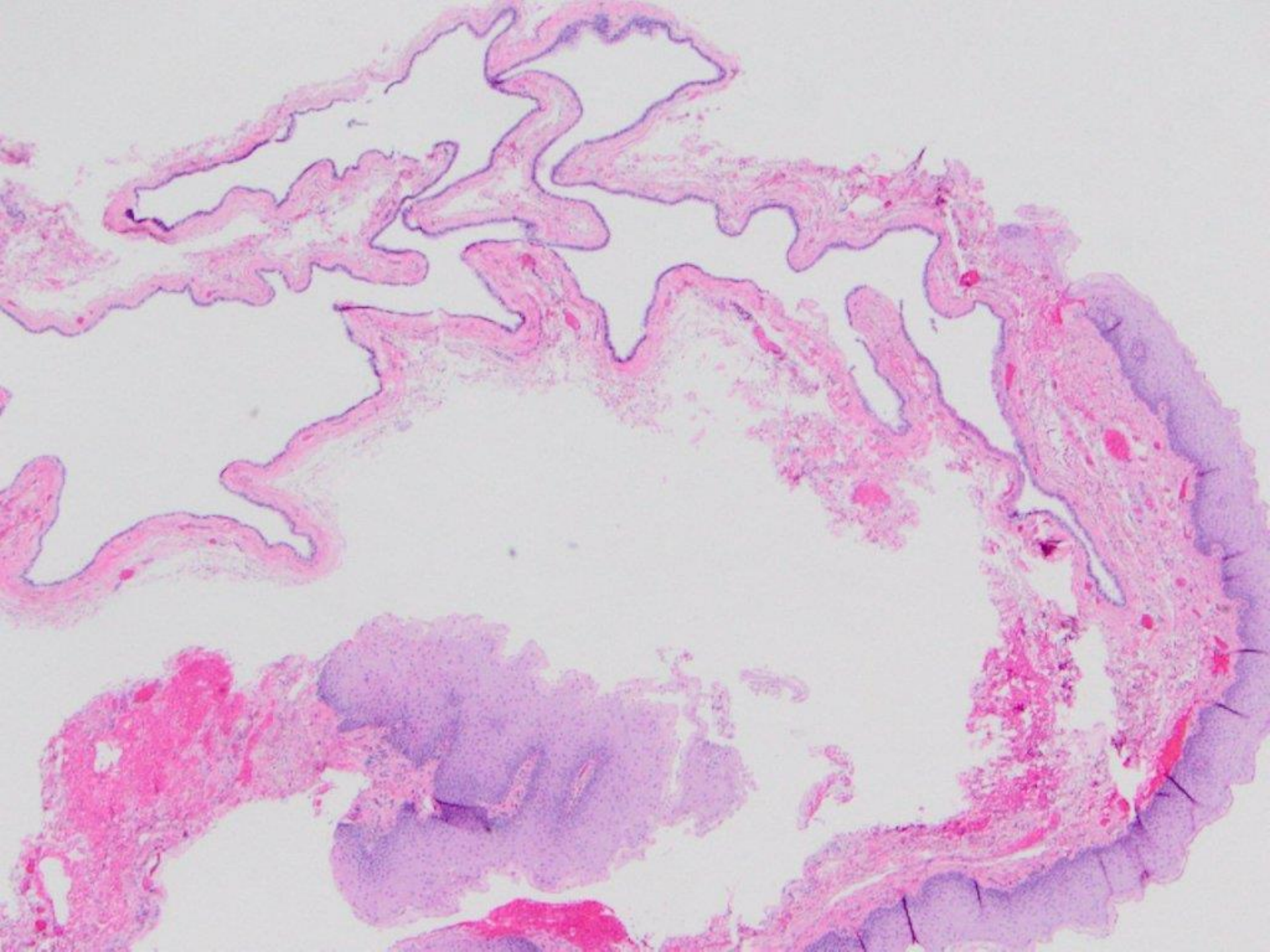



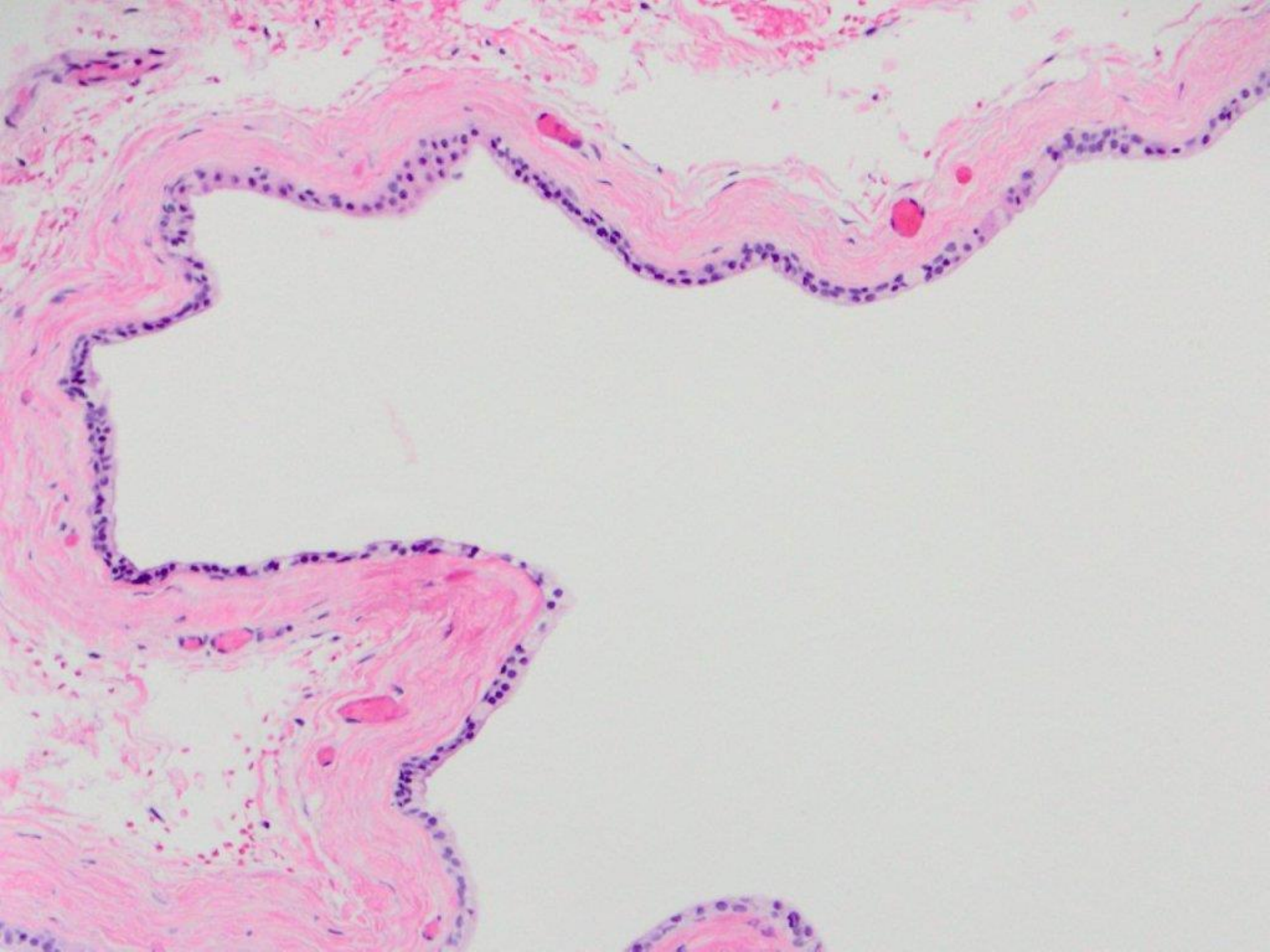



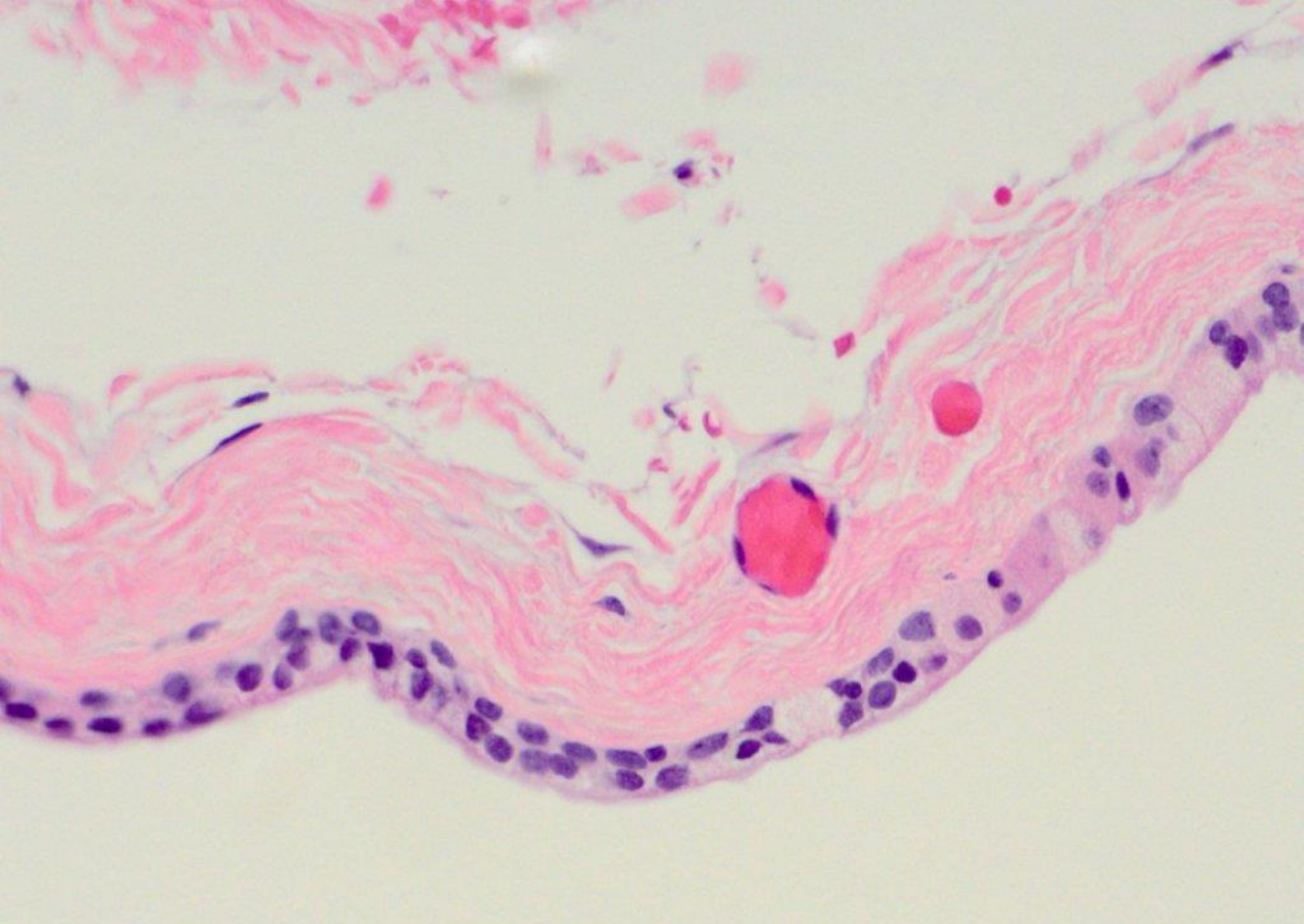

salivary duct cyst (floor of mouth)



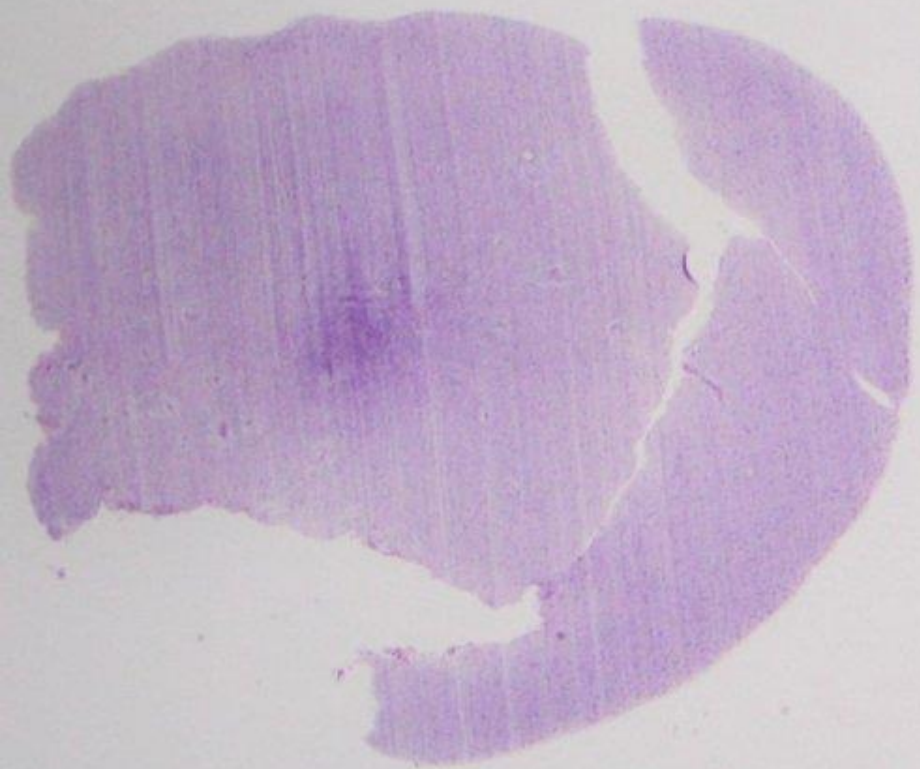



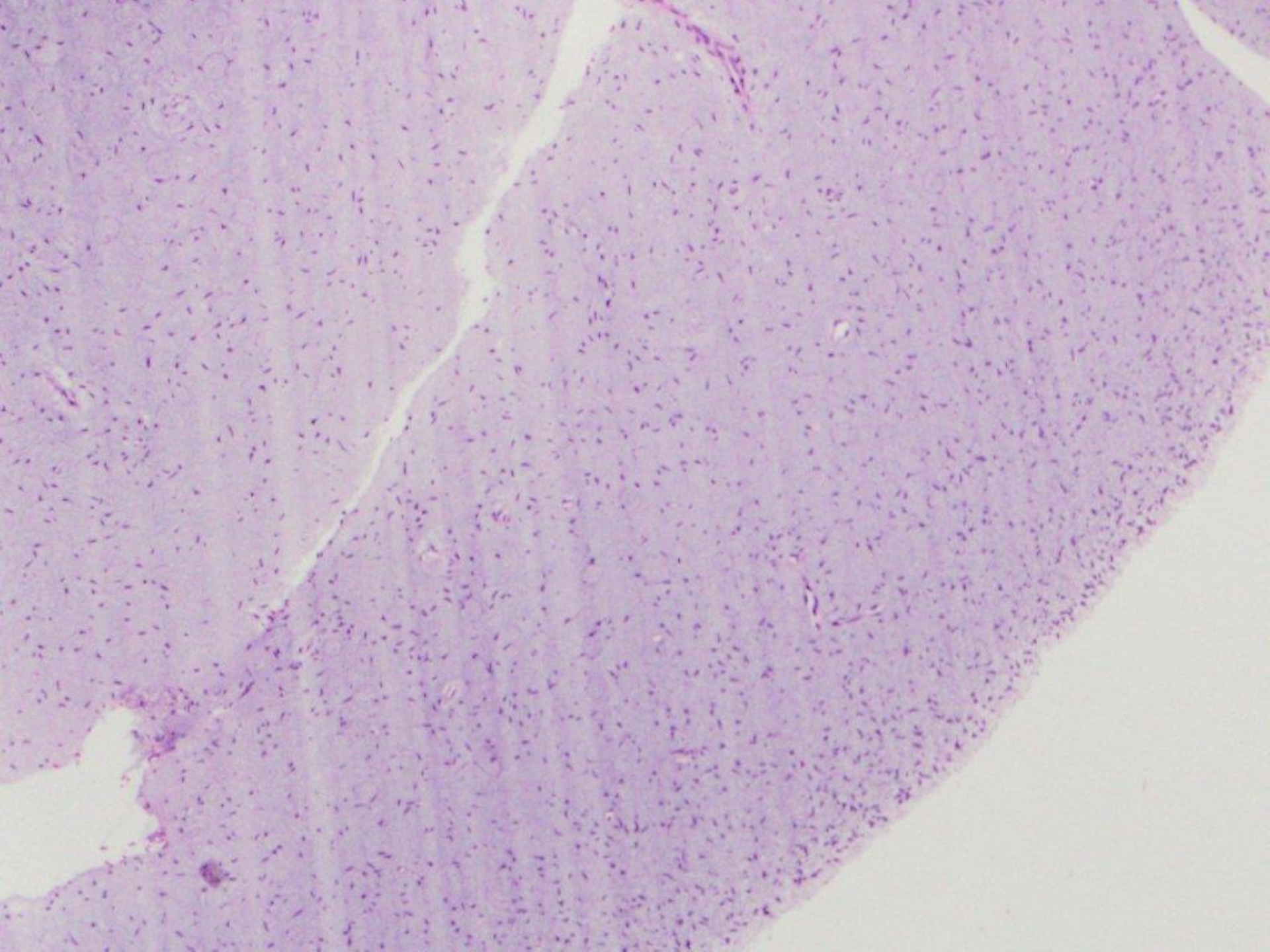



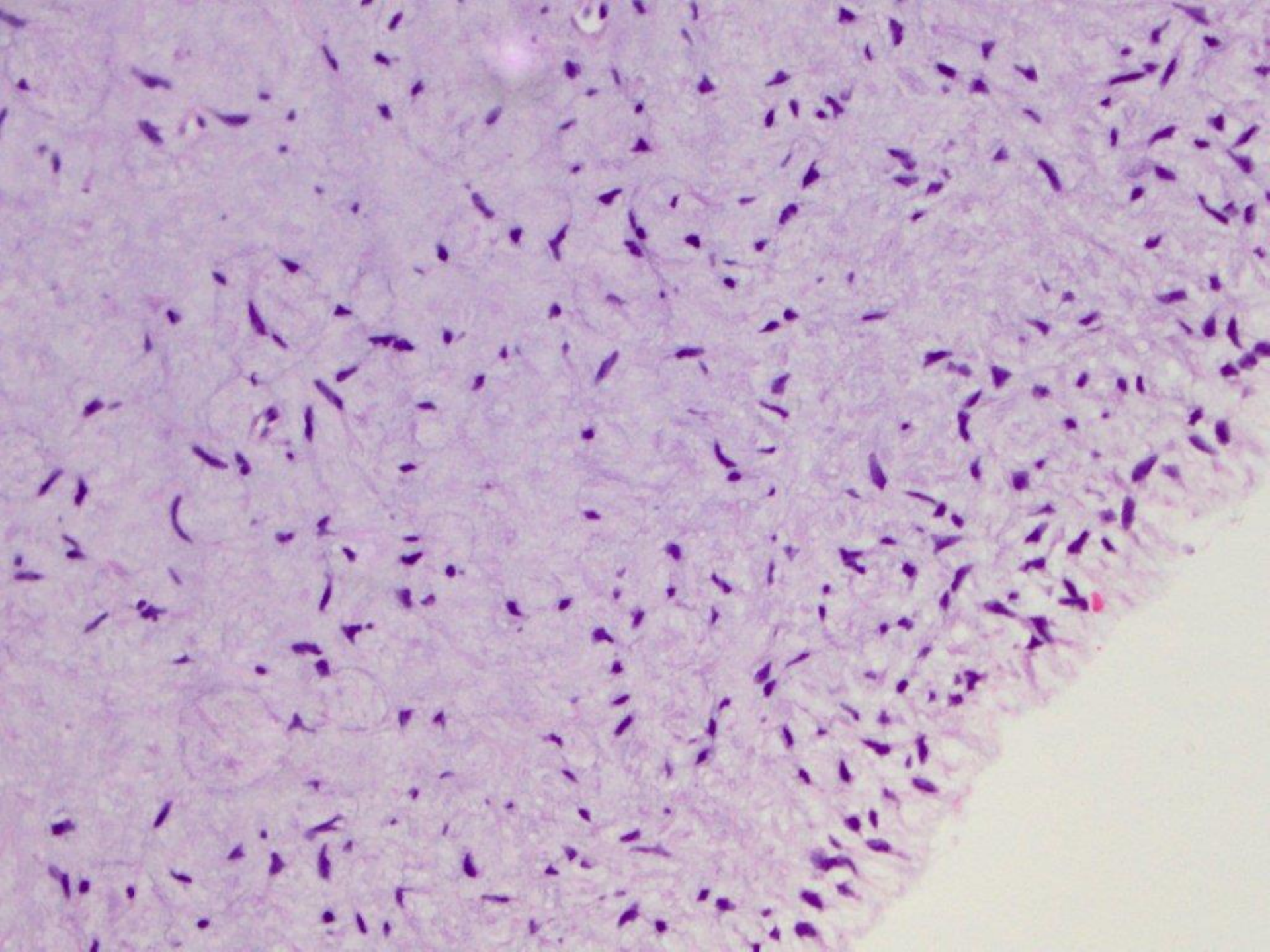



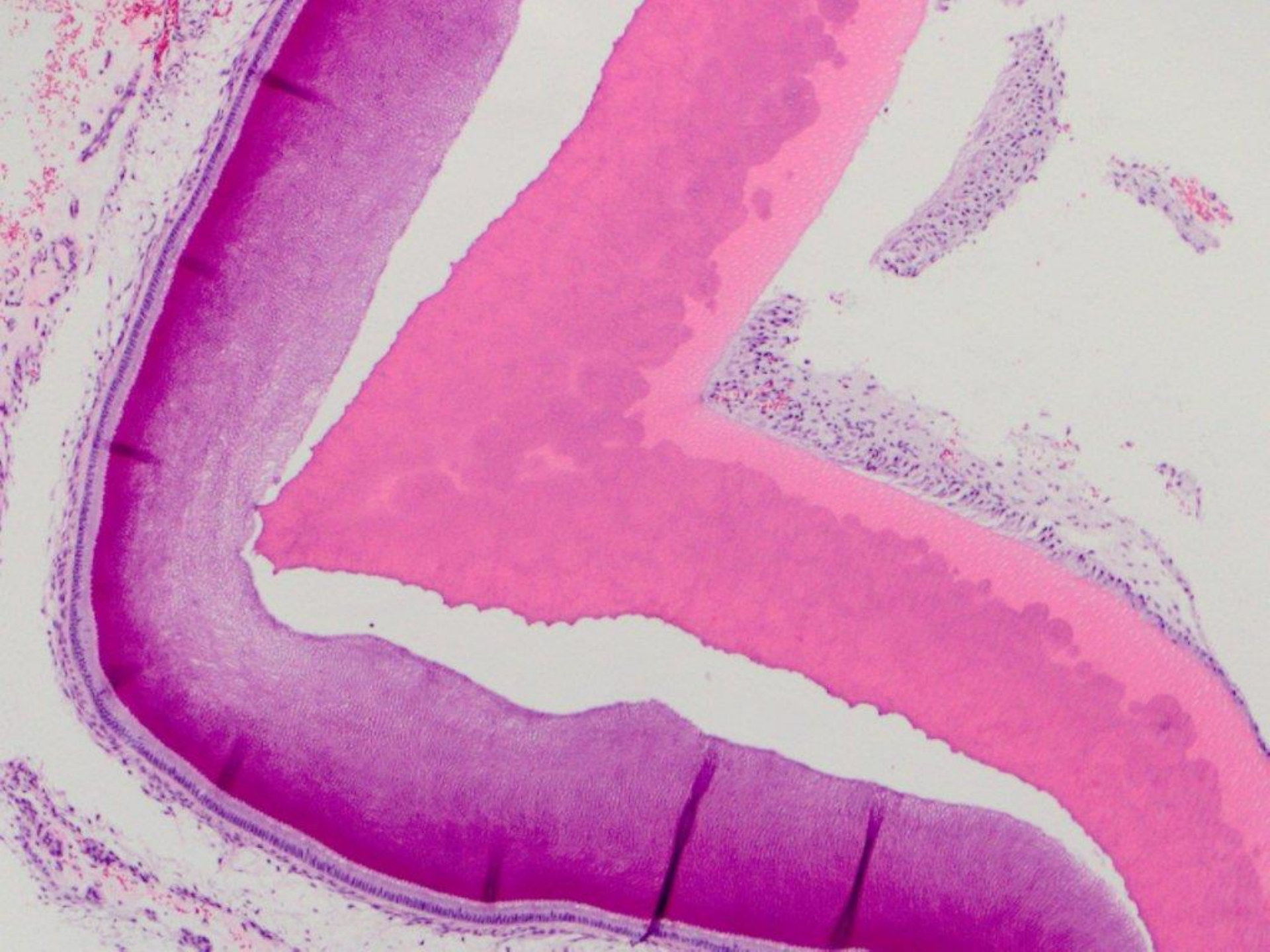



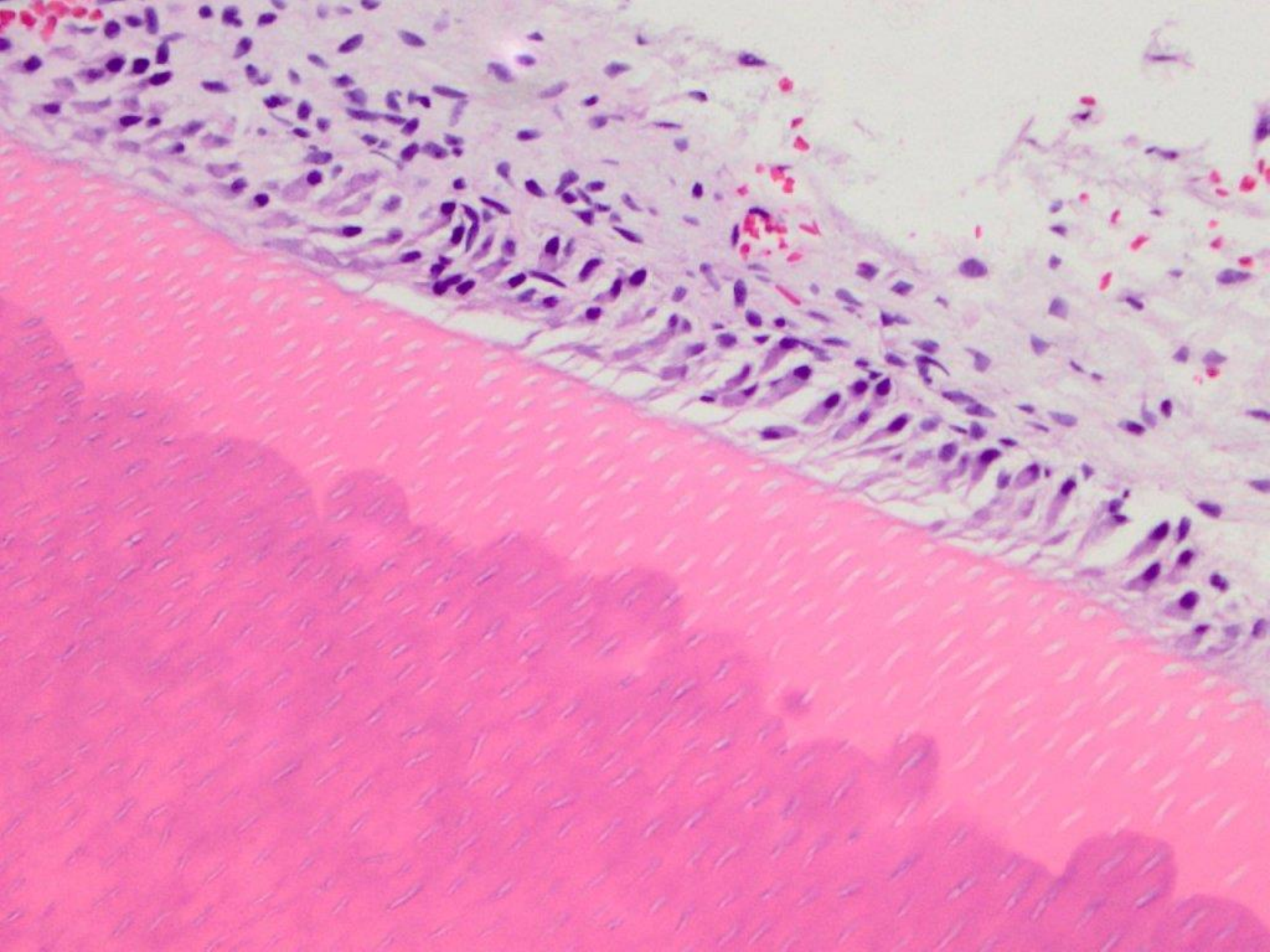



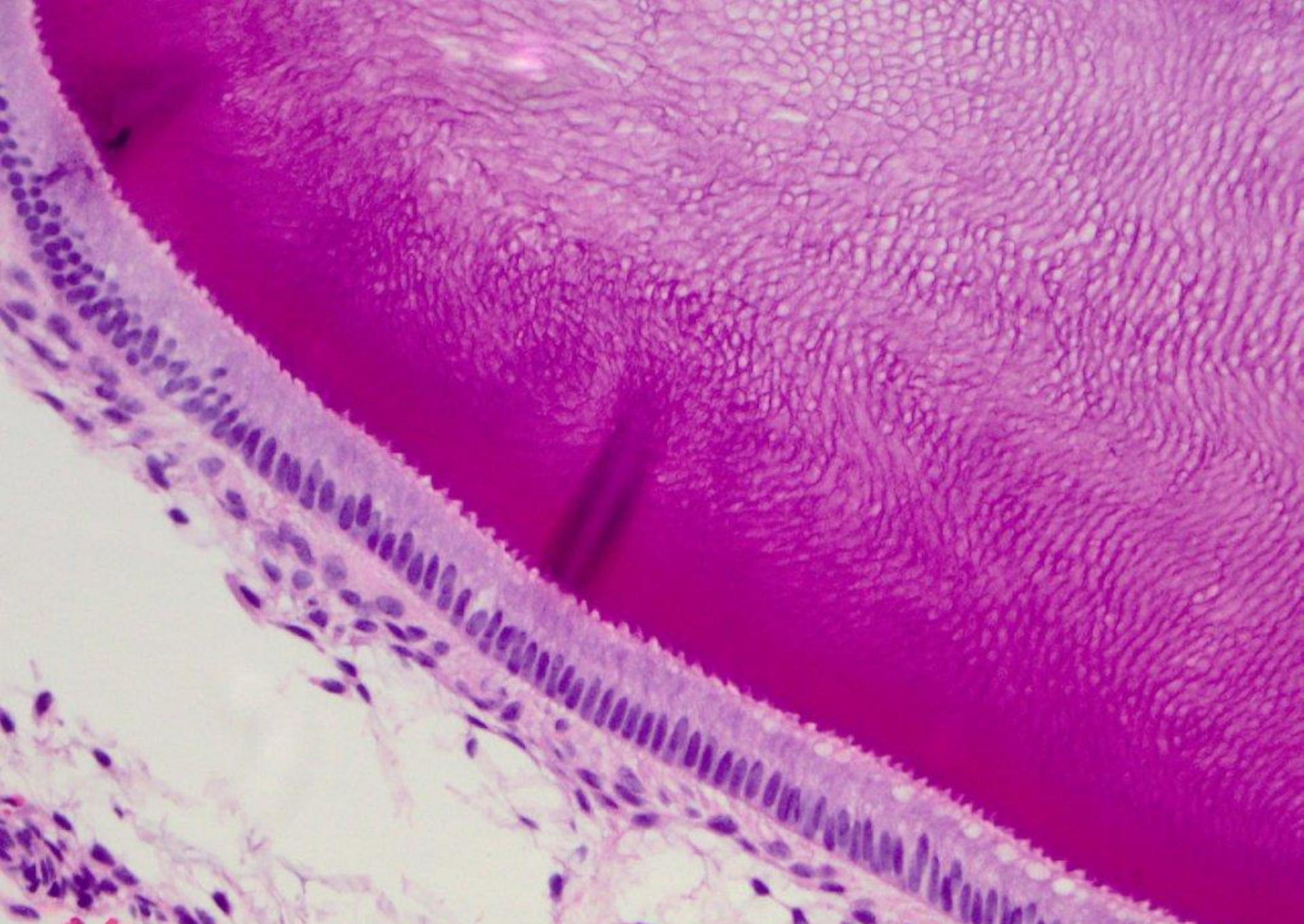

(compound) odontoma and primitive pulp



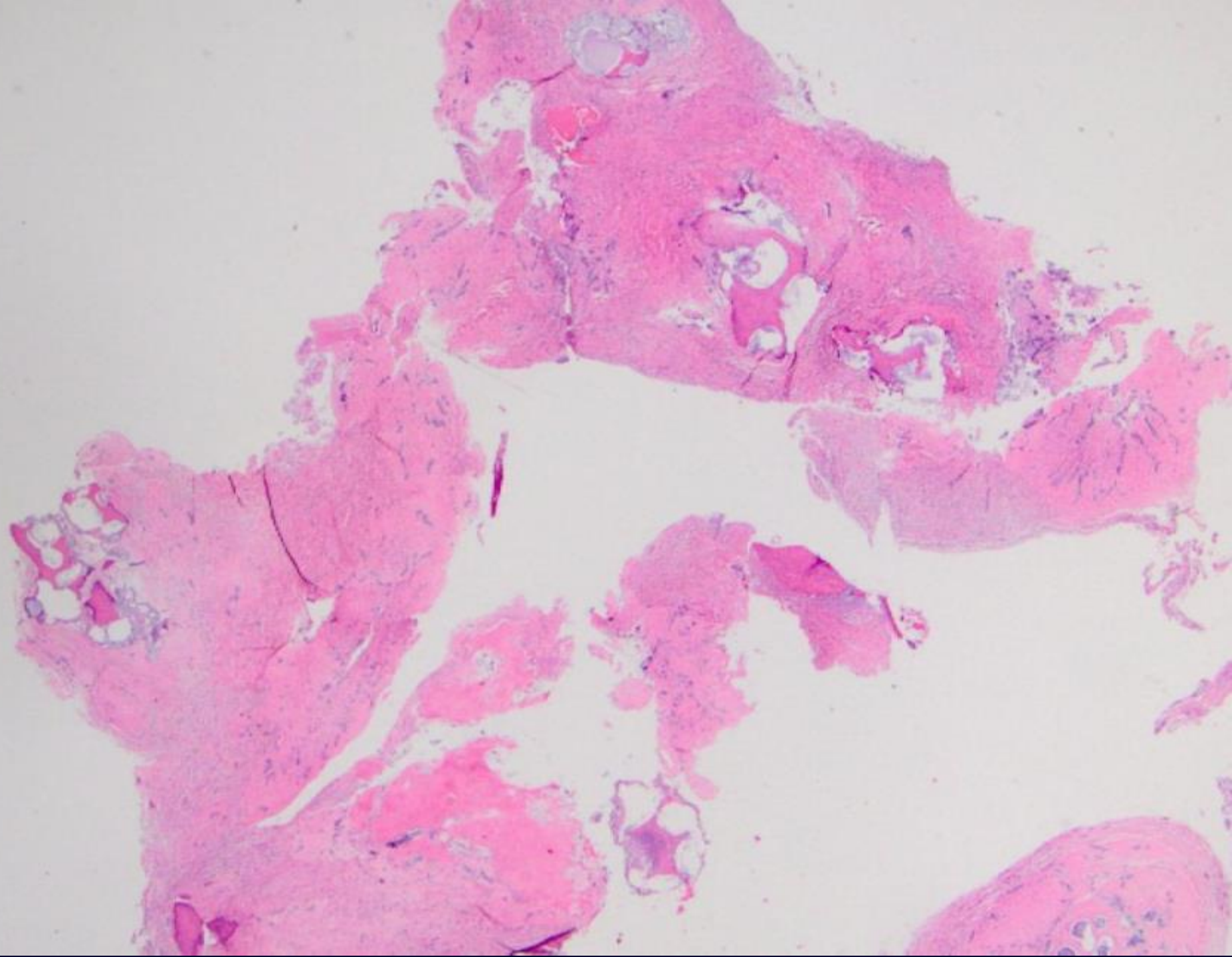



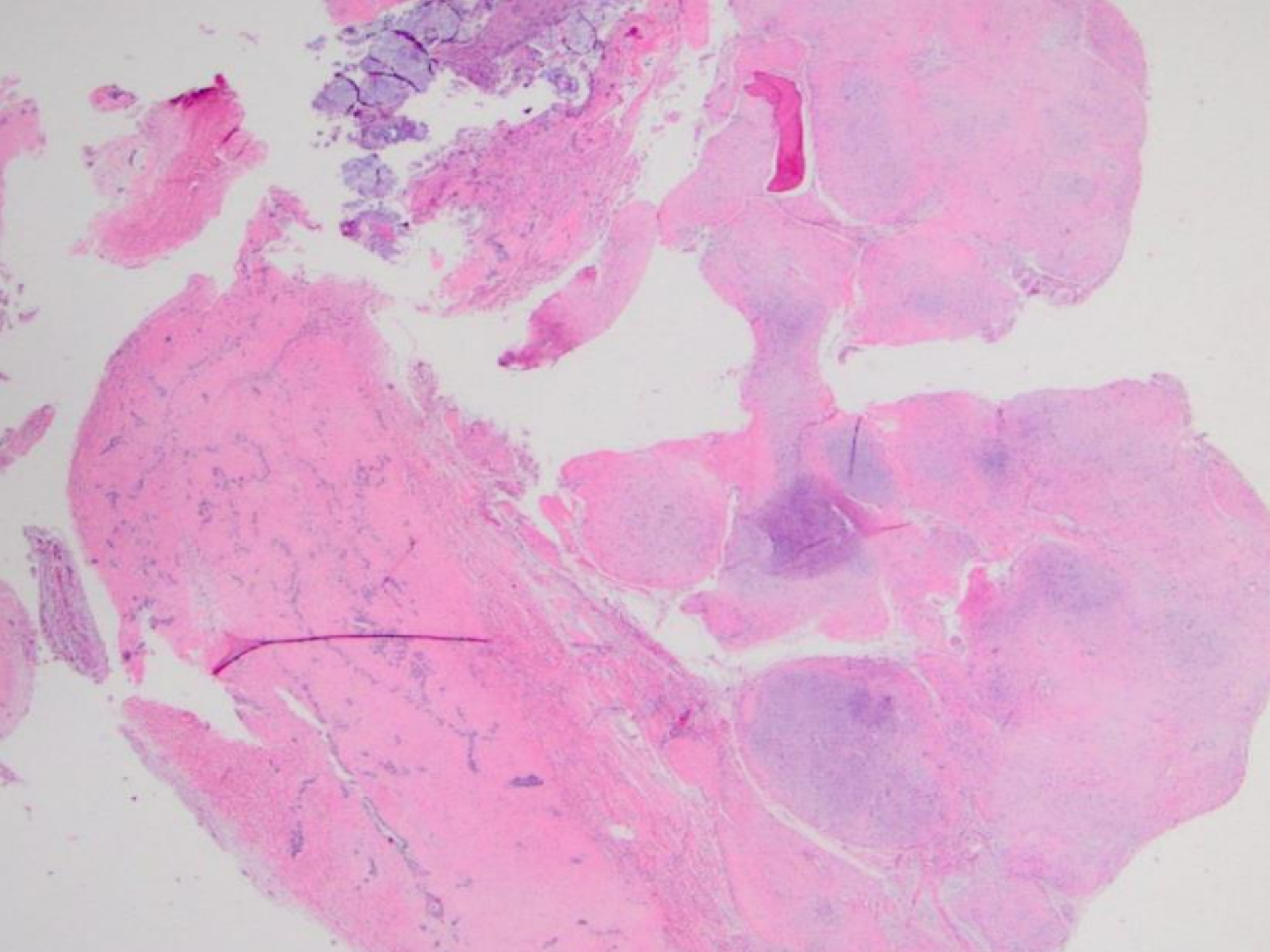



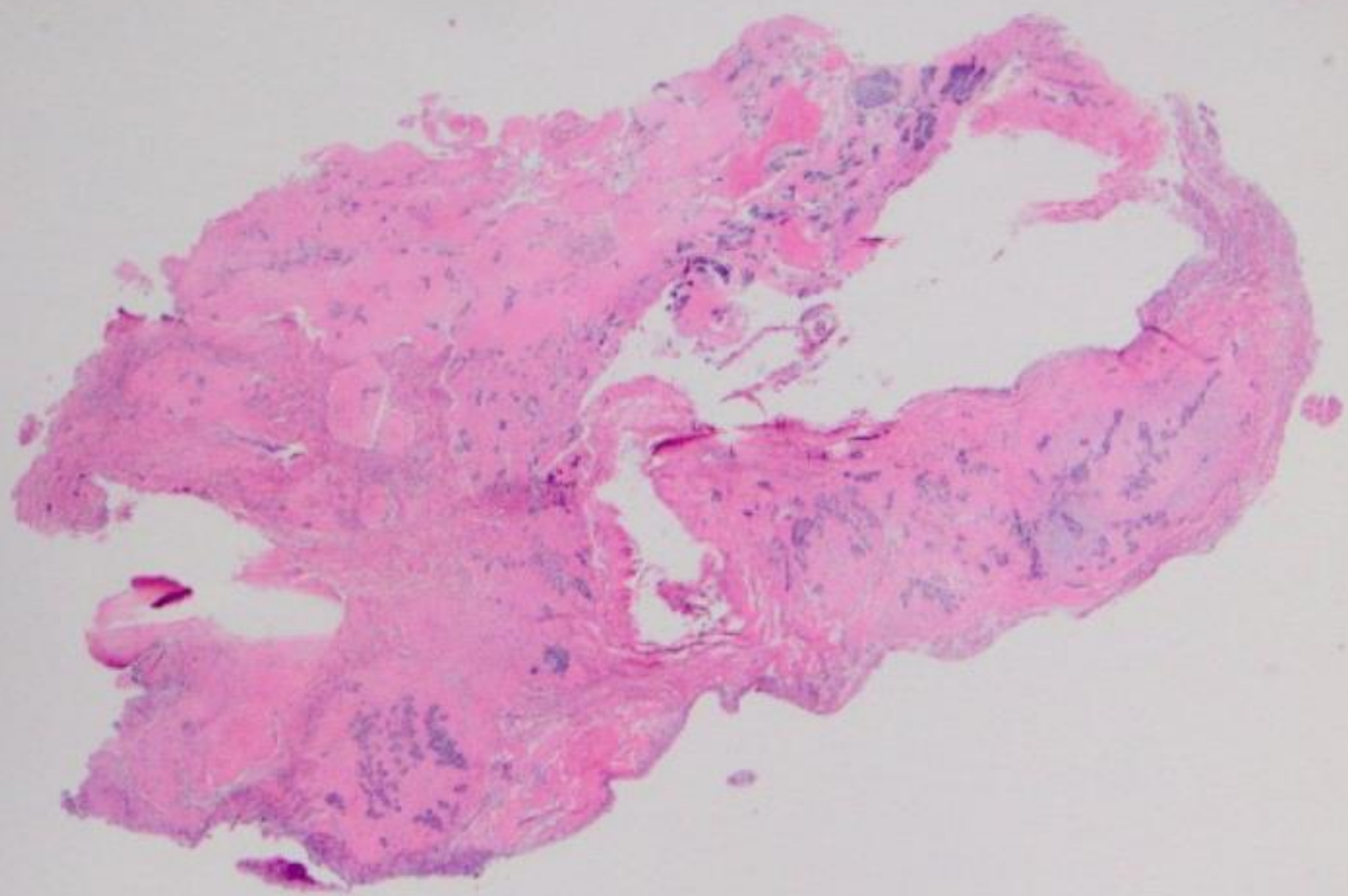



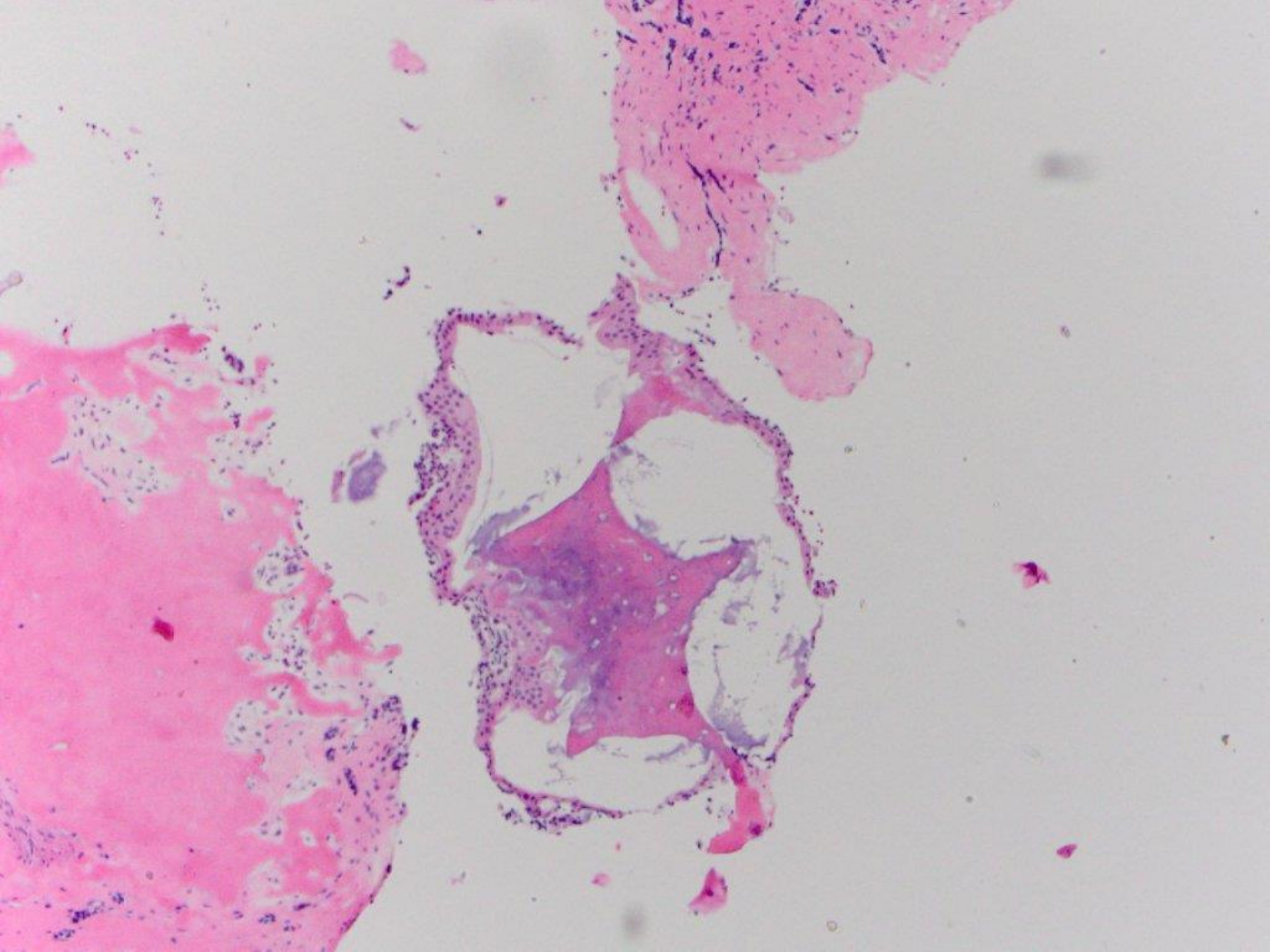



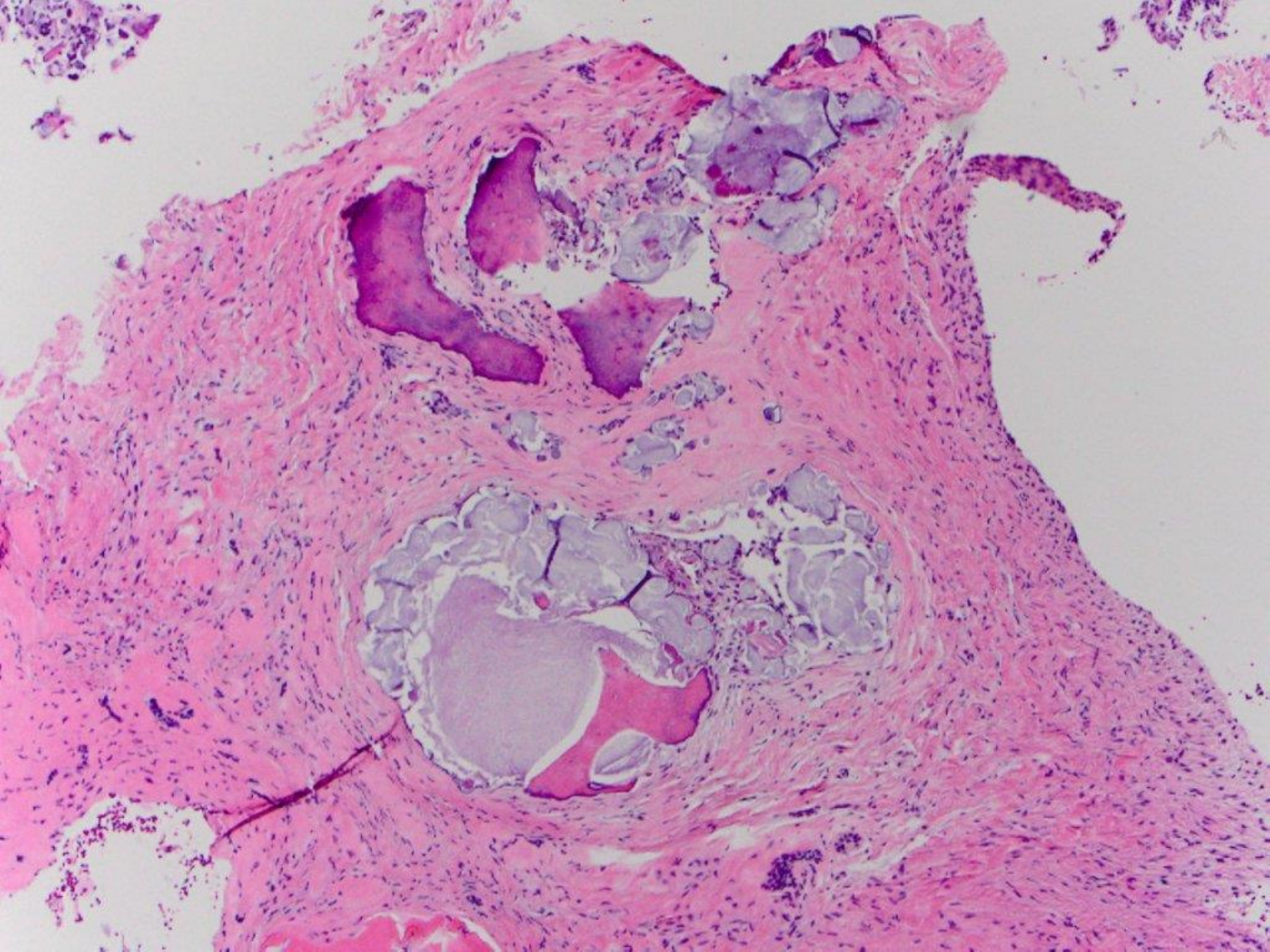



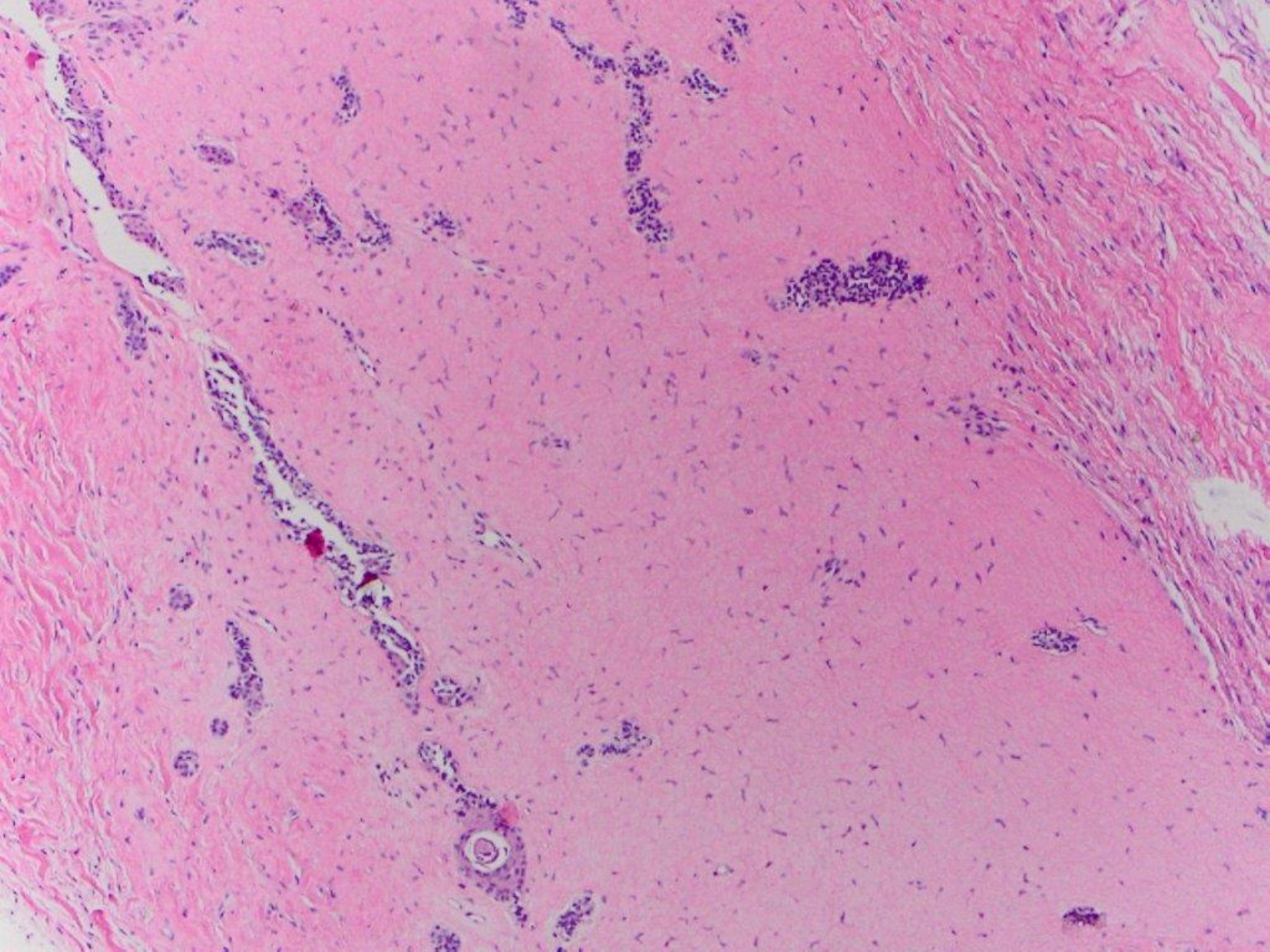



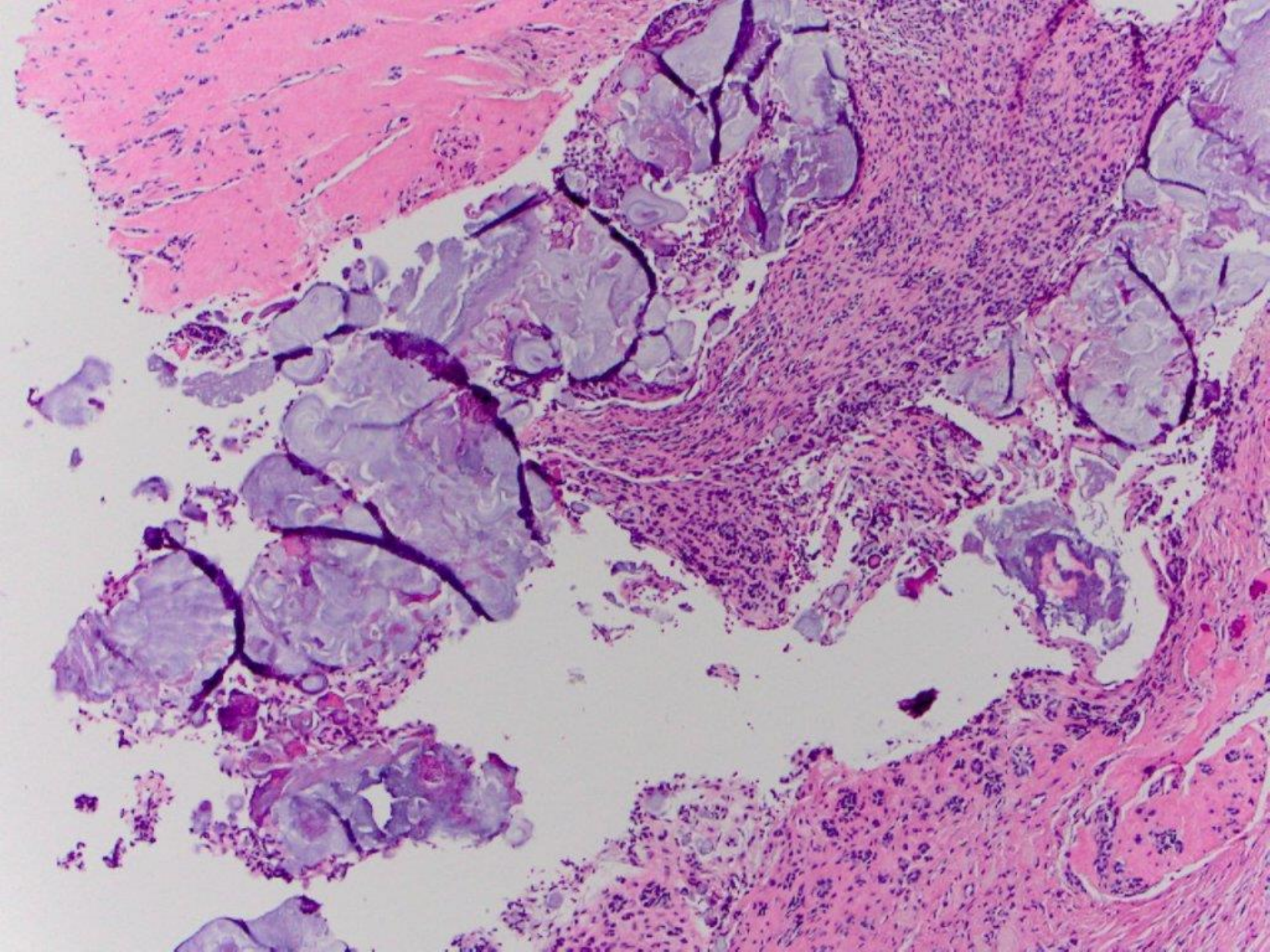



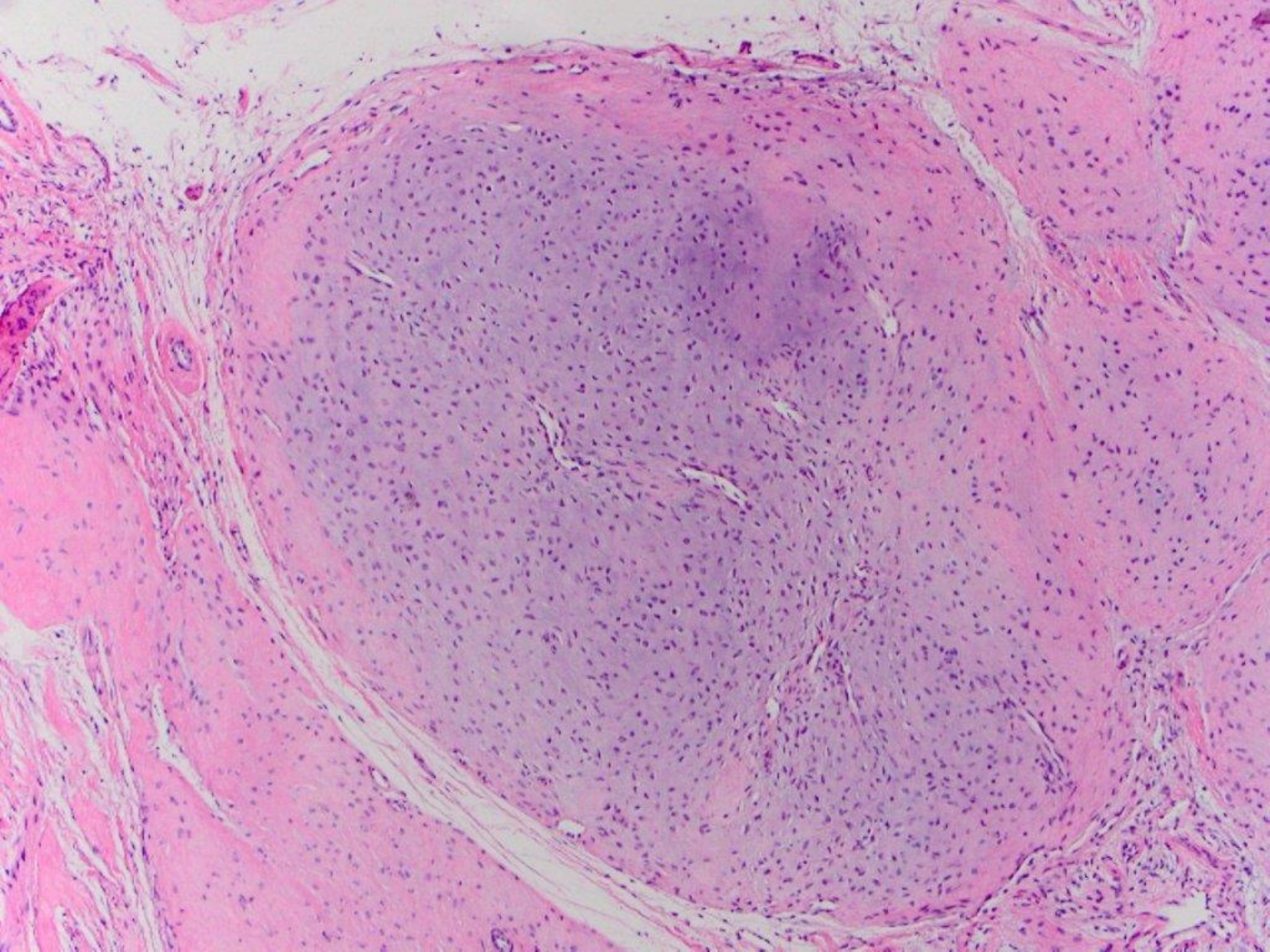



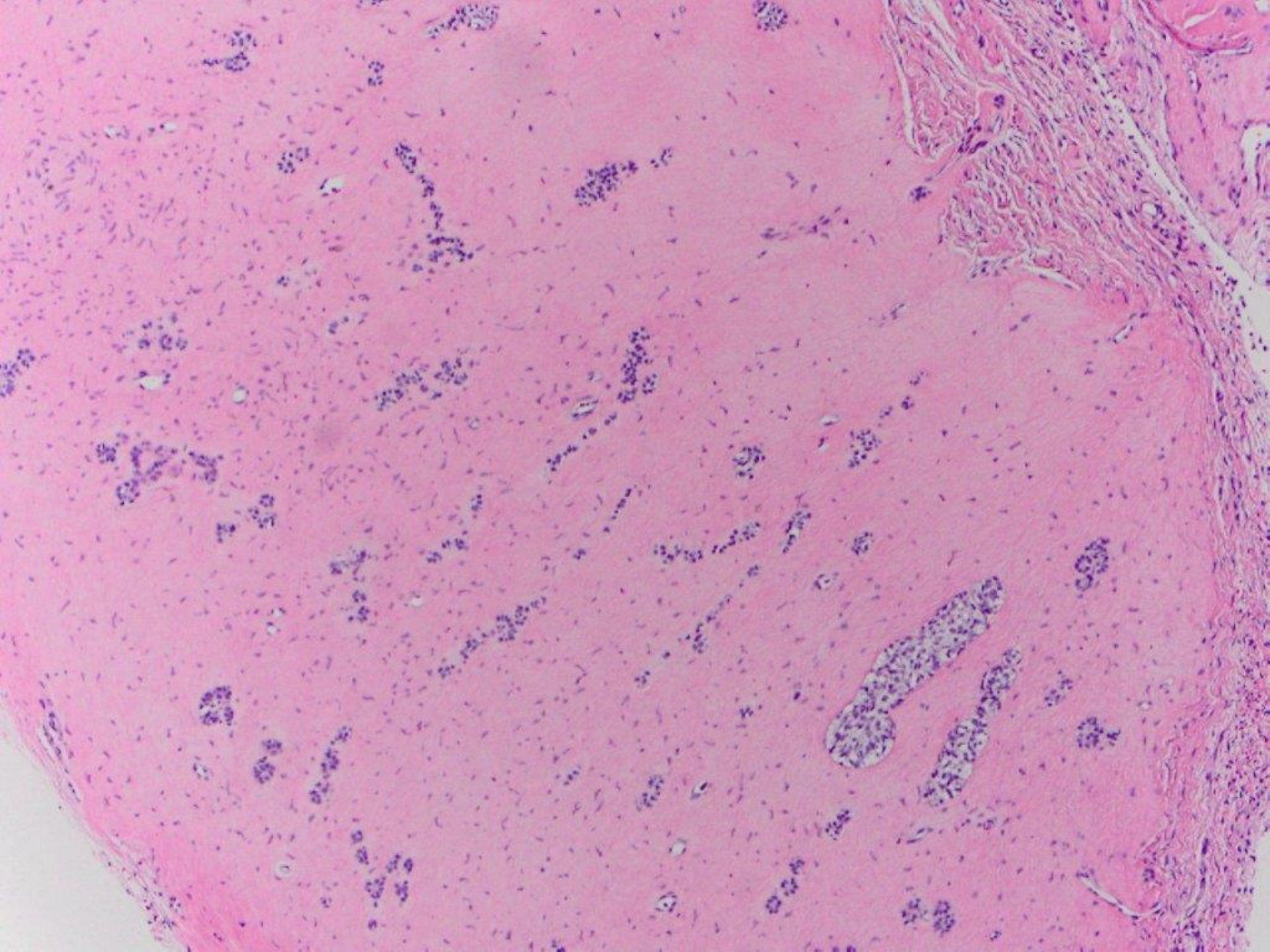



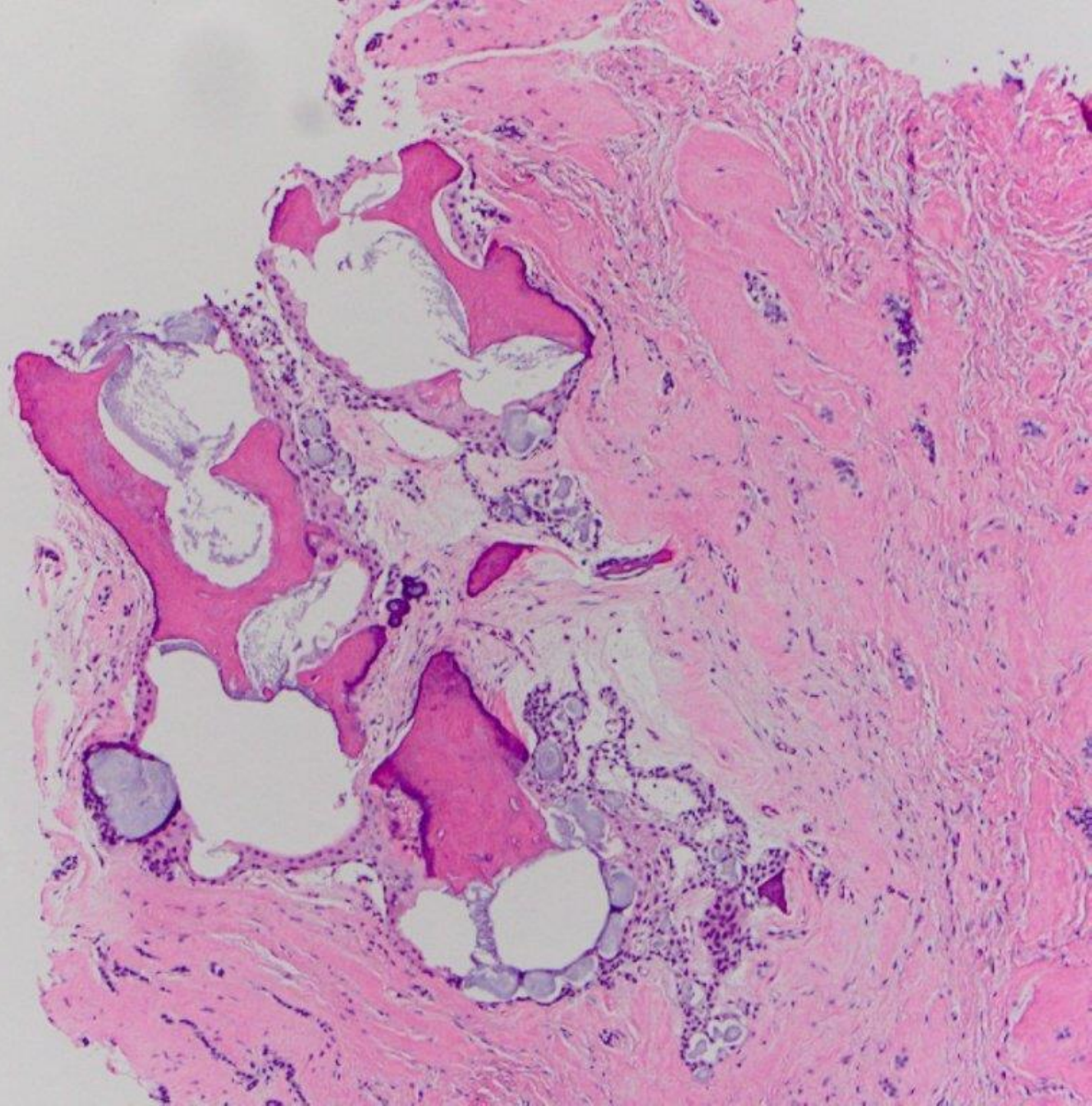



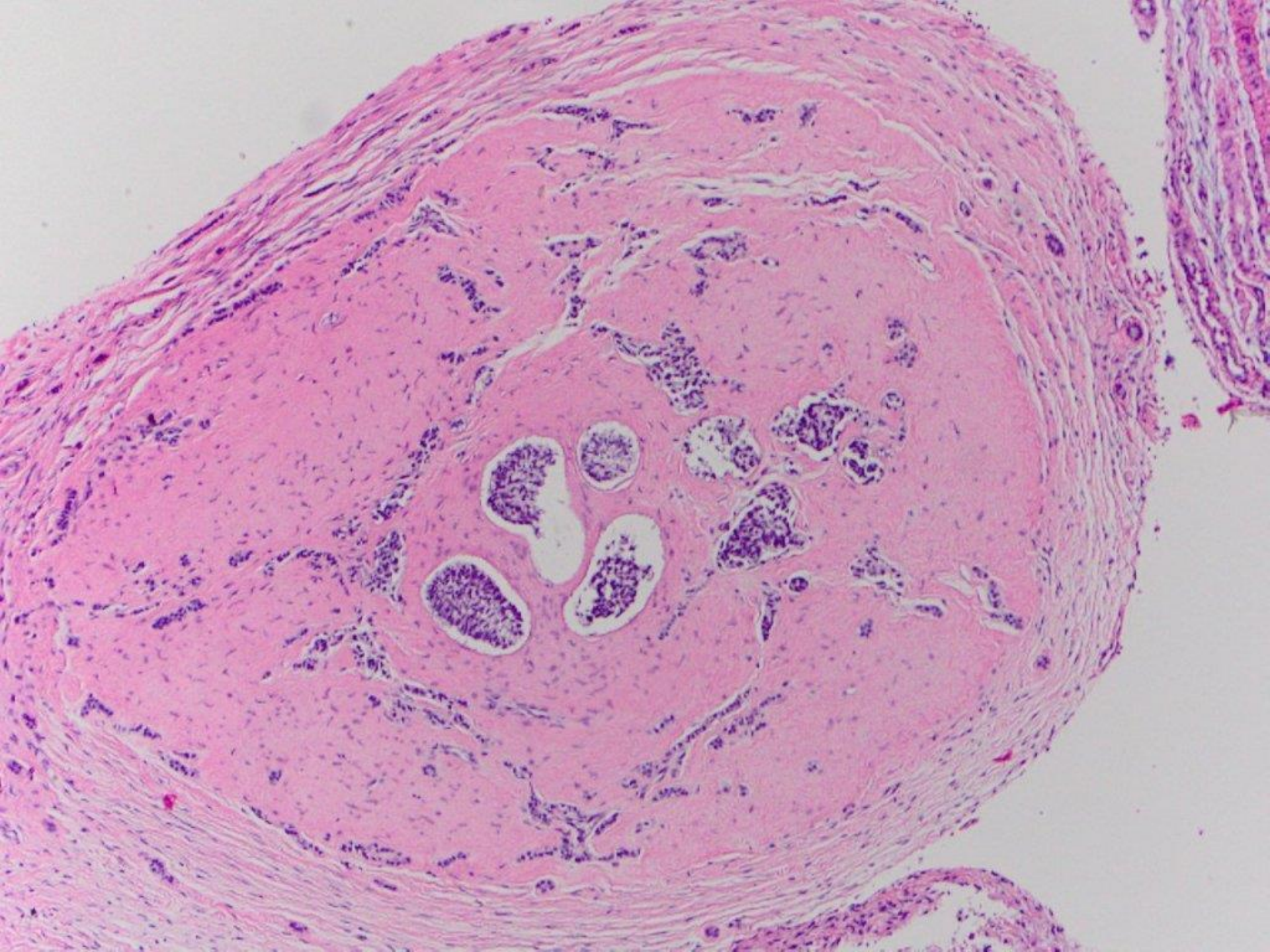



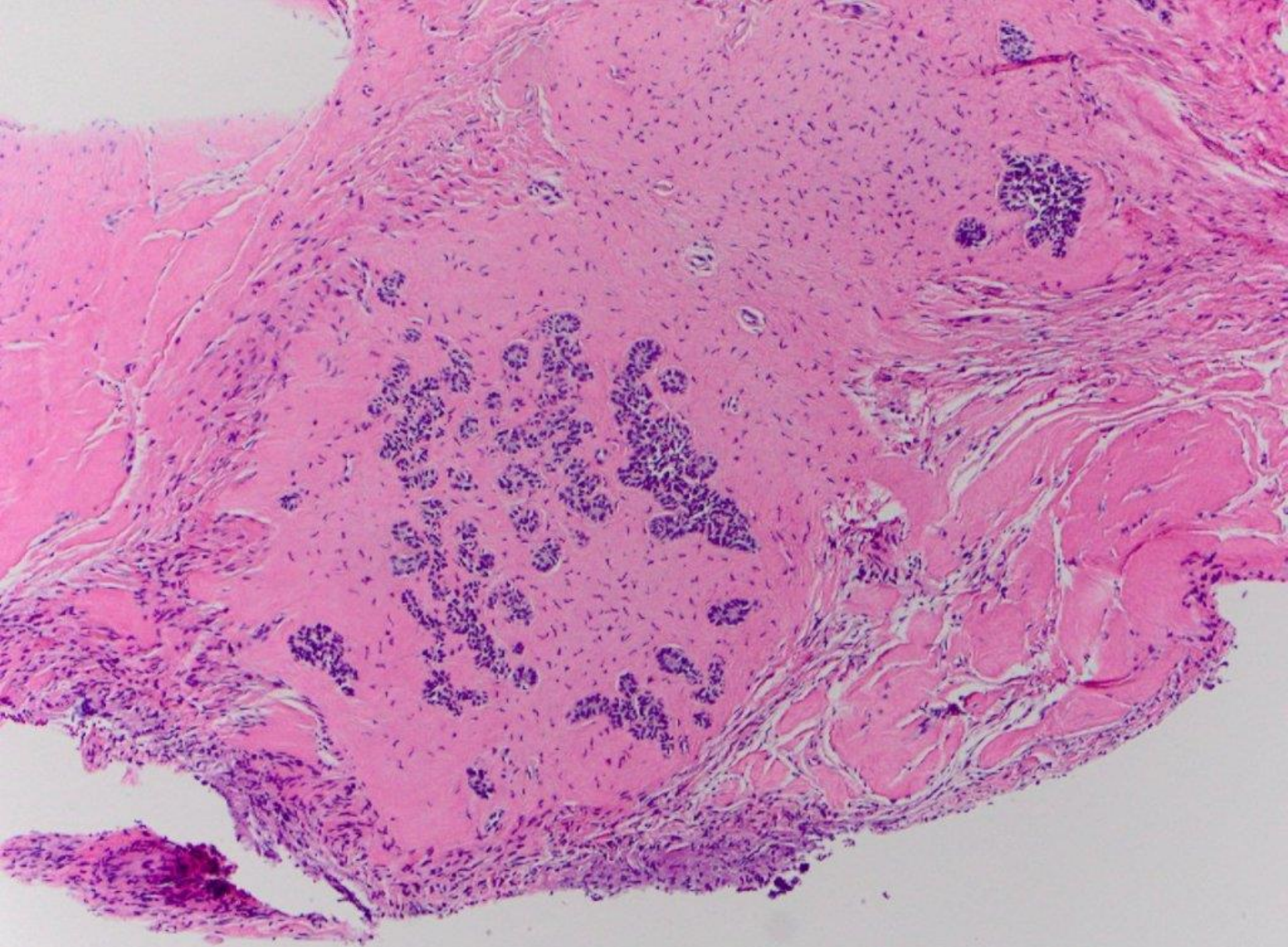



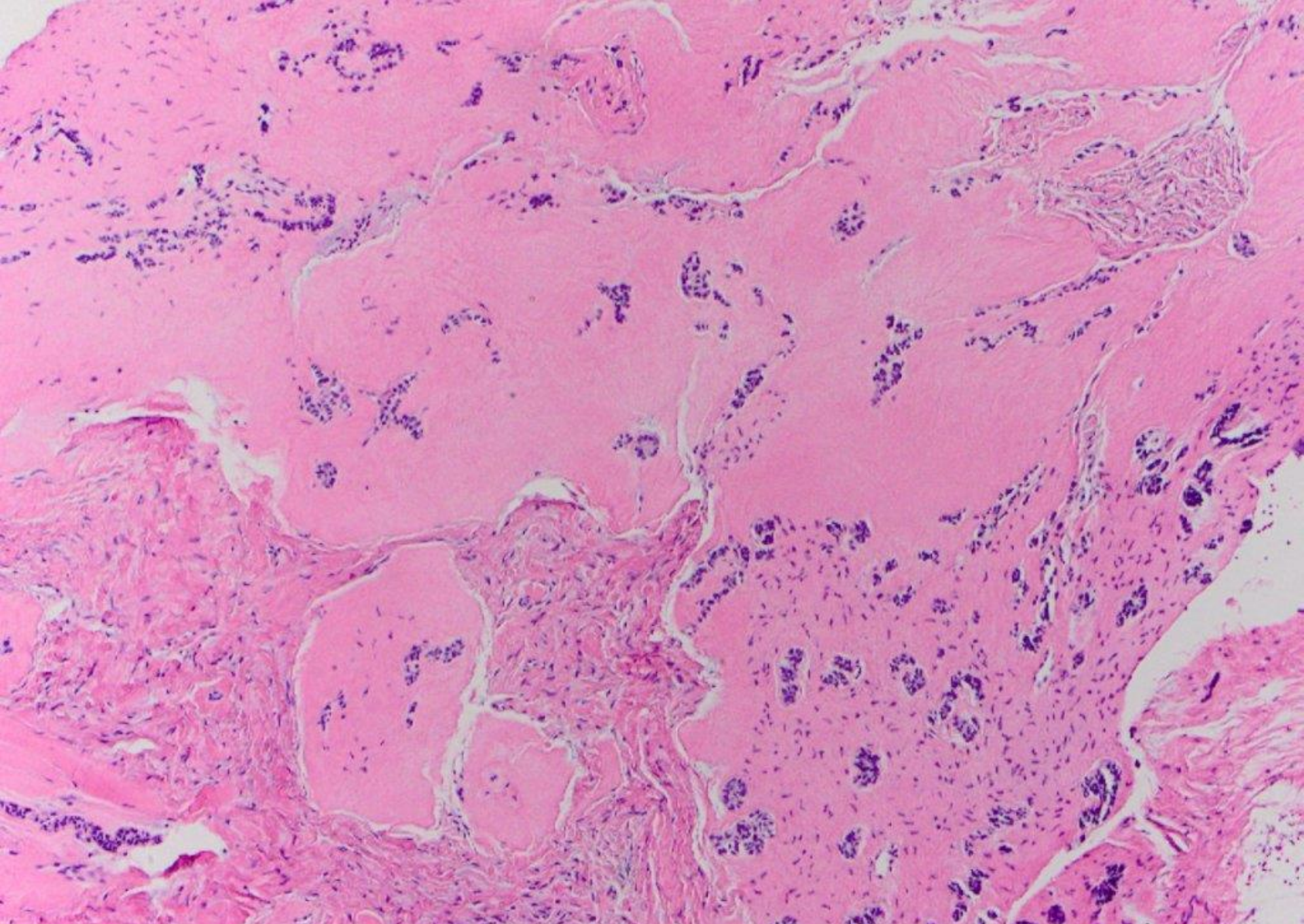

ameloblastic fibro-odontoma



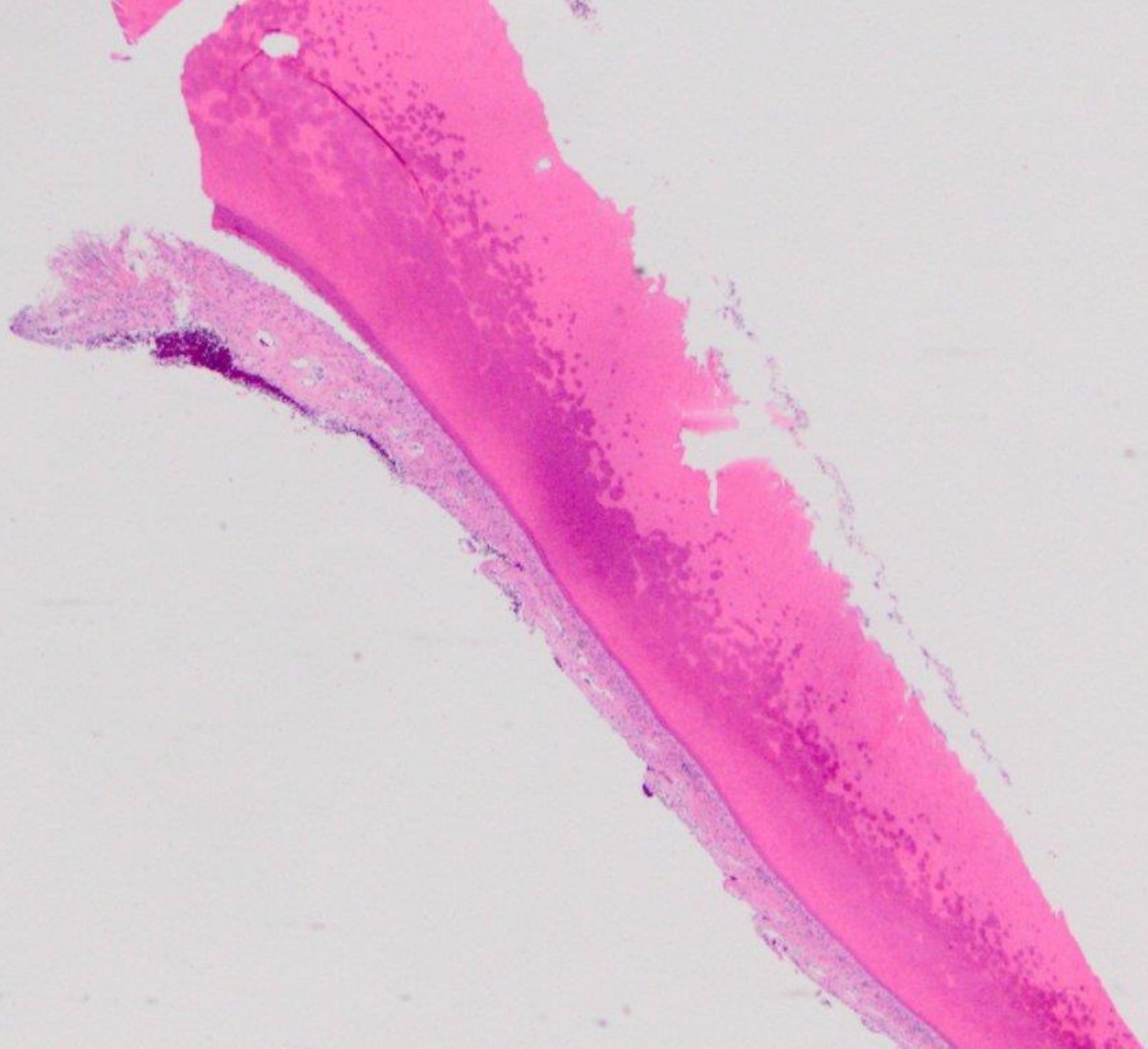



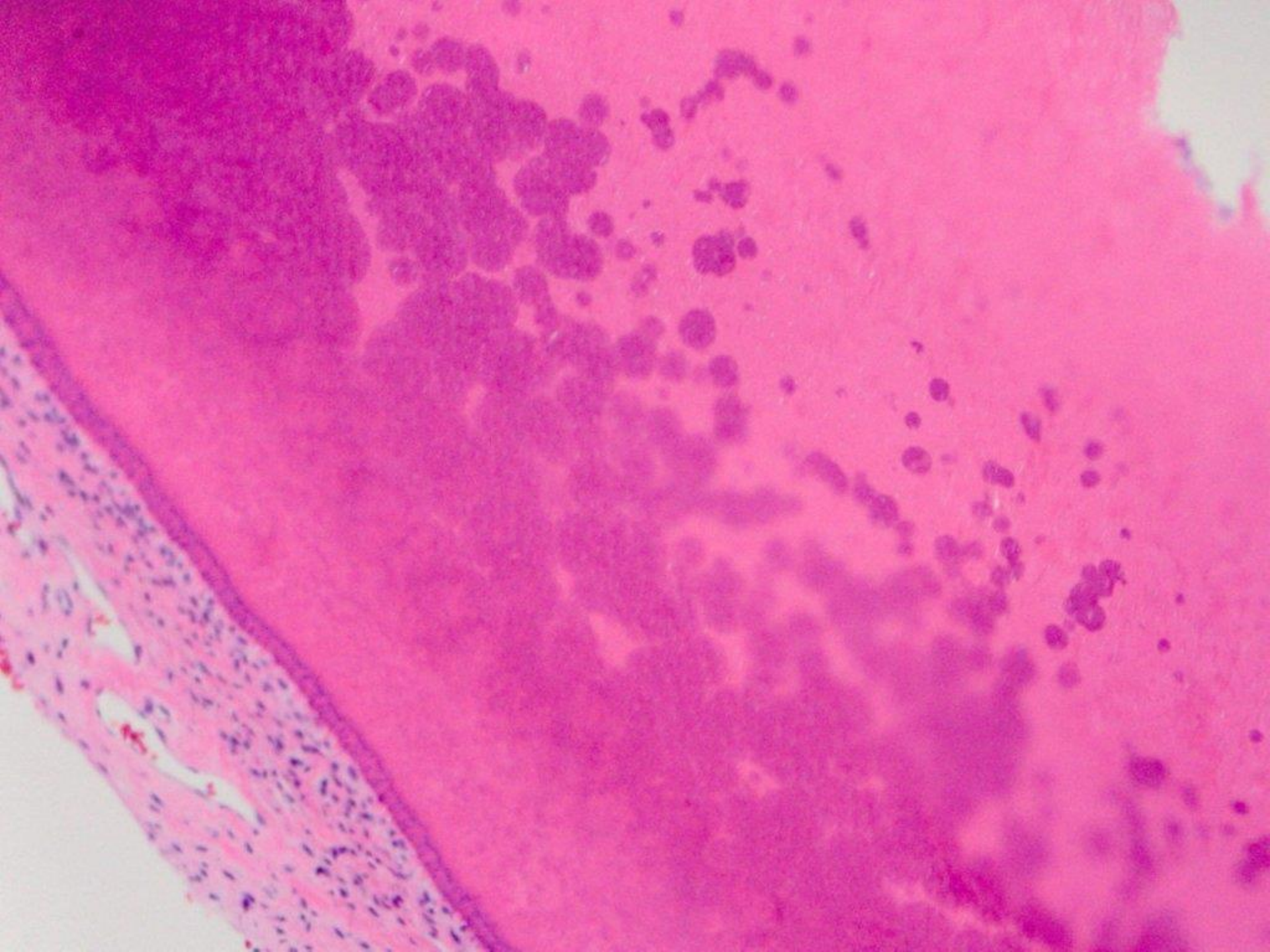



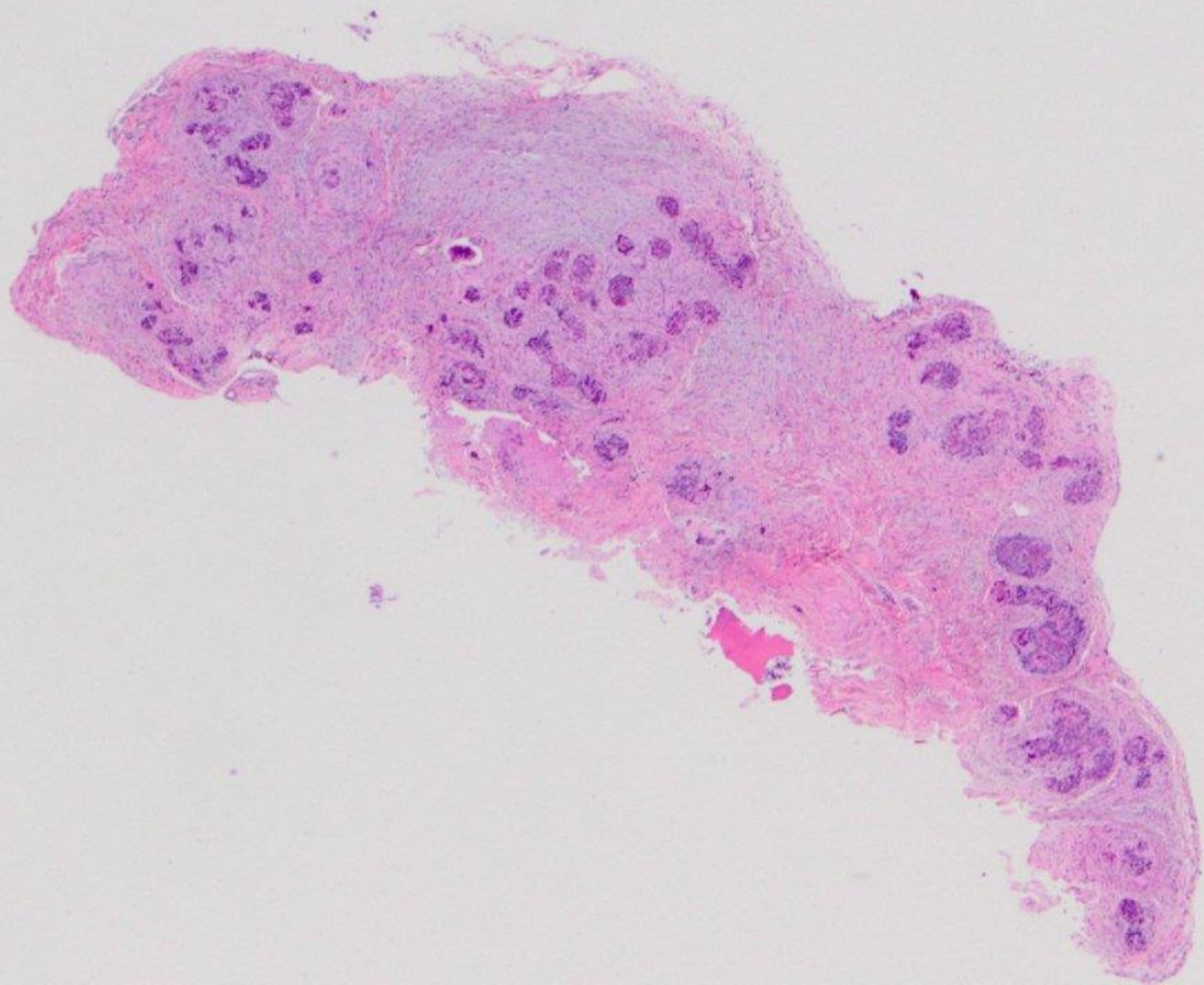



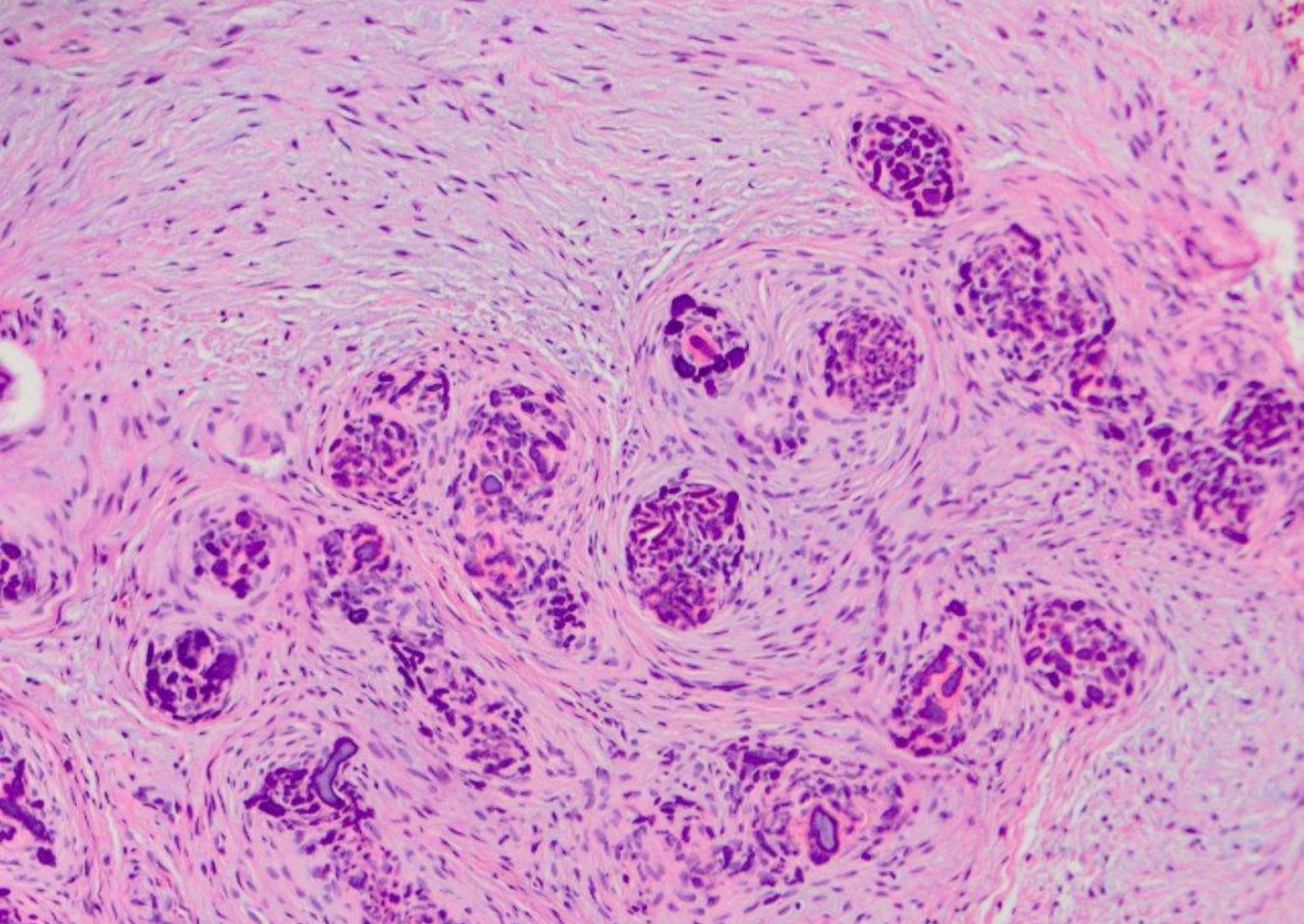

regional odontodysplasia